Laguna Salada Superintendent 'Steps Down'

THE FIRST GROUP of South San Francisco youths hired for the summer to "clean up the city" are at work in several areas. Under a special program authorized last month by the council, the city has allocated $18,000 for the summer youth program. Hiring of the approximately 50 youths to be employed is being handled by the Economic Opportunity Commission Information Center at 208 Miller Avenue. A similar summer youth employment program is being conducted in Daly City, where approximately 25 teen-agers will be employed. (Post Photo)

Lucas Quits Post

Frederick E. Lucas, superintendent of Pacifica's Laguna Salada Elementary School District for the past 15 years, stepped down from his $25,000-a-year post last week, and the board of trustees appointed Asst. Supt. James Brien to ifil the vacancy on an "acting" basis.

Lucas will remain with the (Please See Page 2, Column 3)

Devil's Slide Access Banned

Access by car to Devil's Slide, the county's most spectacular scenic spot, will be forbidden when the new Coast Freeway is built, the County Board of Supervisors agreed yesterday.

Only enough of the existing Cabrillo Highway will be left, the board agreed, to provide access to state-owned Grey Whale Cove north of Montara and to homes north of Devil's Slide in the Pacifica area. Turnarounds will be provided at the places where the highway is stubbed.

The state has adopted a route for the new freeway, which will traverse the hills above the treacherous and troublesome slide area. Going south, it will leave the present highway routing near Linda Mar, pass to the East of Montara and Moss Beach and rejoin the highway opposite Half Moon Bay Airport.

County Engineer Don S. Wilson said the state has indicated that it will speed up construction of the new highway if it will not be required to do any major work on the old highway before turning it over to the county. The board adopted a resolution yesterday stating that nothing more than routine resurfacing will be required.

It was also agreed that a second resolution will be drawn, for action next Tuesday, specifying precisely where the cutoffs and turnarounds will be located.

1 Week Left In Contest

Just one week remains until The Times' Paper Capers final deadline of July 17. Readers are reminded that only news pages of The Times, clear glue, clear tape, staples, and other clear materials may be used.

Some Paper Caper entries have been disqualified by contest judges because unauthorized materials were used. For example, use of cardboard, colored paint, colored string or wood results in disqualification.

Contestants are also urged to read Paper Capers contest rules carefully regarding the maximum size of contest entries, entry labels and other requirements.

NORTH COUNTY EDITION

THE POST

Vol. 23, No. 28 DELIVERED EVERY WEDNESDAY MORNING Wednesday, July 9, 1969

Developer Fights D.C. Bldg. Codes

Daly City Mayor Bernard (Bud) Lycett is expected to ask the city council at their next regular meeting Monday to delete certain sections of Chapter 70 of the proposed building code after receiving stiff opposition from a major developer.

The revised chapter concerns grading and excavating operations in the city by developers.

E. V. Schulhauser, representing developers of the huge Serramonte tract in the southern section of Daly City, has argued against the chapter since its introduction.

Monday night Schulhauser told a study session of the city council that any attempt to conform to the proposed code dealing with grading would be costly to the developer and would, in most cases be a duplicaton of efforts between the city and developers.

He pointed out that under provisions of the code the city would assume tasks now performed by expert soils engineers and related engineers.

In a housing market which is already undergoing a record sales slump, additional costs placed upon the developer by following the code, would be shifted over to the buyer — putting additional financial burden on him.

Mayor Lycett decided to shelve the matter — at least temporarily — until his staff could study cost factors further.

Using San Francisco as an example, Schulhauser explained the cost difference between the two cities.

The total cost of grading some five million cubic yards of earth in San Francisco is about $2,300 for both the permit and plant check, while in Daly City the same would top $8,000.

"This places a tremendous increase on home costs to developers," Schulhauser said.

The mayor suggested the code be passed with the exception of certain sections of the controversial chapter.

One paragraph dealing with the closing down of a grading operation "if it presents a hazard to life or endangers property" was left intact.

D.C. Council Sets Meet

A public hearing has been set by the Daly City council for next Monday night at 8 p.m. concerning proposed Yellow Cab Company rate increases.

The company is asking for parity fares with San Francisco—from the present 45 cents for the first one-fifth mile to 55 cents.

Each succeeding one-fifth mile would cost 10 cents and waiting or traffic delays would run $4.80 per hour.

Coastside Parkway May Exist

The San Pedro Parkway may someday in the distant future become a reality to motorists.

The thoroughfare will connect the Old Bayshore Boulevard in Brisbane with Skyline Boulevard in Daly City.

Sound like a familiar route? It is!

The only difference is in the name—San Pedro Parkway.

At the present time the route, still undergoing improvements, is known as Guadalupe Canyon Parkway, Atlanta Street, Market Street, Eastmoor Avenue, Westmoor Avenue and San Pedro Road.

An out-of-town motorists (and a scattering of local drivers) get more than slightly confused trying to remember how to get form one pont to another on the twisting, name-changing streets.

County and city officials have long sutdied the matter.

And while no date for the changes has been set, the officials are fast warming to the single name change.

D.C. Woman Driver Held

A Daly City woman was arrested last night after the car she was driving veered off busy Mission Street and smashed into a huge palm tree planted in the center strip of the six-lane road.

Police booked Joan Widmont, 38, of 166 School Street into city jail on a charge of drunk driving shortly before midnight.

T. Louis Chess Dies, 79

A man who had devoted more than half of his life to public service died Monday at Mills Square Extended Care Hospital. He was T. Louis Chess, 79, one of San Mateo County's best known and admired public officials.

Chess retired from the Board of Supervisors only last May 31, after serving three terms. He

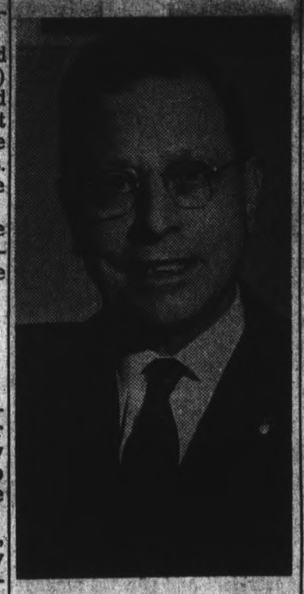

T. LOUIS CHESS

was appointed to the country board in 1958, succeeding the late Martin A. Poss. His successor Gerald F. Day, Belmont vice mayor, was named by Governor Reagan two weeks ago.

Death came to Louis Chess at 6:30 p.m. Monday. He had been last admitted to the hospital on May 21. Chess suffered a stroke at home on March 19.

Rites Thursday

Funeral services will begin at 8:30 a.m. on Thursday from the Sneider and Sullivan Chapel. A requiem mass will be celebrated at 9 o'clock at St. Catherine's Catholic Church, Burlingame. The rosary will be recited tonight at 8 o'clock at the chapel. Contributions to the San Mateo Boys' Club are preferred. Entombment will be private.

A resident of 649 Costa Rica Avenue in San Mateo, Chess was born in San Francisco Feb. 1, 1890. He was preceded in death by his wife of 45 years, the late Goldie Florence Davis Chess, in June, 1968.

Sole survivor is a nephew, George Chiossi of San Mateo, whose father, the late George Chiossi, was a well-known political power in the early days of San Mateo County.

Messenger Boy

The story of T. Louis Chess' career reads like a Horatio Alger story — that of a young man born into modest circumstances, who began his life's work for Southern Pacific Railroad as a messenger boy at the age of 16. That was back in 1906.

By the time he retired some 50 years later, Chess was known affectionately to literally thousands of railroad passengers as "Mr. Southern Pacific." His promotions in the company Please See Page 2, Column 5)

WATERMELON-EATING CONTEST was definitely one of the highlights of the Pacifica Recreation Department's annual July 4 picnic, as dozens of children completed for top honors. Others activities of the day included a parade, a children's theatre presentation, rock dance, pie fight and lunch auction. (Post Photo)

Oust Flynn As Chamber Boss in S.S.F.

South San Francisco Chamber of Commerce officials last week "terminated" the position of its manager, after the organization failed to obtain a goal of 300 members by a July 1 deadline.

Jack Flynn, chamber manager for the past year, has been relieved of his duties, according to President Walt McCrea, and the office in the basement of City Hall is now staffed by only a part-time secretary.

"We knew it was just a matter of time until our funds ran out after the council cut off financial assistance," McCrea said.

Mayor Frank Bertucelli and council members refused to allocate funds for the chamber's operation last January, after noting the organization had lost membership since the city began contributing $10,000 annually to its coffers three years ago.

In January, the mayor indicated the city would adopt a "wait and see" attitude toward the chamber, and would consider allocating funds this month if membership increased "to around 300 or 350."

Though some significant gains in membership were achieved during the past six months, the gains did not approach the numbers needed.

There are currently approximately 240 "paying members" of the organization, according to the president.

McCrea said the chamber will continue to operate and seek new members, with the directors and other officers assuming greater "managerial duties."

Flynn, who resides in Redwood City, was unavailable for comment, but his colleagues indicated he will "seek other employment."

Announcement was made today that Flynn, long identified with the Chamber of Commerce effort throughout the Bay Area, has joined the staff of the San Mateo County Development Association as administrative assistant to its executive vice (Please See Page 2, Column 5)

Jury Asks Probe Of Bruno Jail

San Mateo County's Grand Jury Monday night asked an immediate probe into security conditions at the San Francisco County Jail west of San Bruno by the San Francisco Grand Jury.

Acting following the escape of four prisoners from facility on June 19 and the subsequent murder of a retired Pacifica sea captain, the San Mateo County jury asked the San Francisco Grand Jury to make an immediate investigation of the overcrowded jail.

In a letter to Melvin M. Swig, foreman of the San Francisco Grand Jury, Jack H. Grady assistant foreman of San Mateo's Grand Jury and vice president of the Fibreboard Corporation, pointed out that the four prisoners escaped during the early morning hours of June 19.

"We are deeply concerned about this incident and for the safety of our citizens of San Mateo County, particularly about the murder and assault at Pacifica, which followed the escape," Grady wrote.

"This brings into sharp focus the gravity of this situation.

"In view of the location of the San Francisco County Jail, we deem it necessary to make a matter of record our extreme concern over the evident lack of security — both from a faculty and personnel standpoint. Since the primary responsbility and authority for investigating the security of the jail and the exclusive responsibility for escape from that jail lies within the jurisdiction of your Grand Jury and other officers of the City and County of San Francisco, we feel it is incumbent upon us to ask an investigation on the part of the Grand Jury and to elicit some immediate action."

The San Mateo jury asked that the investigation be given "first priority."

Local Grand Jurors went on record as opposing a number of State Senate and Assembly bills that would allow for two grand juries in large counties and would raise the pay and transportation allowances for jury members.

Grady reported that as the Grand Jury has gone on record as opposing additional pay for county supervisors, jurors agreed that they should continue with their economy recommendations even though it affected themselves.

Incineration Proposal To S.S.F. Board

South San Francisco councilmen, acting upon a recommendation submitted by Councilman Warren Steinkamp, Monday adopted a resolution inviting "information proposals" from manufacturers and distributors of solid waste incinerator.

Steinkamp, appointed by his fellow councilmen to conduct a study of the city's garbage disposal problem, also proposed that the council conduct an extensive review of the incineration proposals, "using expert advice if the council deems it advisable."

He said his inquiries into the disposal situation indicate that "some type of incineration" is the most feasible approach to a long-range solution.

"Ideally, an incineration system will be capable of eliminating large quantities of waste while increasing our resource potential," he said.

"Any dumping system at this stage would represent only an interim solution," Steinkamp said.

Under the council resolution, firms submitting proposals will be asked to provide the following information:

Description of a system which has the initial capacity to process 400 tons per day.

Statement and supporting data regarding the system's capacity to maintain a continuous steam production and power production.

Data regarding the system's (Please See Page 2, Col. 2)

Westborough Bid Is High

Bids on construction of the proposed new Westborough Fire Station in South San Francisco were opened last week, and the lowest of ten bids received is approximately $37,000 above the originally estimated cost of the project, City Manager T. P. McKenzie revealed Monday.

The low bid, from Ragni and Son Contractors, totalled $196,233 for construction of the building only, compared to the city's estimate of $187,000 for both the building and equipment at the station.

Noting that the city has only $178,432 on hand for financing the project, Mayor Frank Bertucelli instructed McKenzie to meet with the architects and "find out where the big increase comes from."

The manager said the city's estimate on construction of the facility was compiled three years ago, and "the cost of materials and labor has risen sharply during the intervening period."

Paul Markling, one of the architects on the project, said it is the opinion of his office that the low bid "is representative of the work as based on today's market, and could be awarded if the council so desires."

Markling said there has been a general cost increase of approximately 18 per cent in the building industry during the past three years.

In other business Monday, the council received the general plan "housing element" adopted previously by the planning commission, and agreed to hold public hearings on the proposals at a future meeting.

According to City Planner Daniel Pass, the housing element is designed to provide "guidelines for the improvement of local housing, and the provision of building sites for future housing of all economic segments of the South San Francisco area."

"The commission found that the proposed housing element would tend to promote the establishment of a meaningful environment, characterized by sound, modern housing, for all of the city's residents without placing individuals or their neighborhoods in classified economic stratifications," the planner said.

Man Jailed As Burglar

A young San Bruno man was arrested Tuesday after police discovered an alleged "burglary in progress" at a San Mateo Avenue drug store.

Carl Carlson, 19, was charged with burglary after offices reportedly found him hiding in a storage room at the San Bruno Drug Store, 601 San Mateo.

Officer Robert Timko observed a broken window at the drug store about 1:30 a.m., police reports indicated, and summoned other San Bruno and Millbrae police for assistance.

Officers said Carlson had several bottles of pills and a quantity of cash from the store's cash register in his pockets when apprehended.

FRED SAYS:

CLIP THIS AD

1000

(One Thousand)

BONUS BLUE CHIP STAMP OFFER

Ask Any Attendant

BOTH LOCATIONS

FRED'S

WESTLAKE SHELL

505 Skyline Dr. — WY 2-2472

2001 Junipero Serra — 756-2111

Daly City

Systematic Savers Earn

5.00%

current annual rate on all passbook accounts

5.13%

when these savings are compounded daily and held one year

5.25%

when you earn current 5% plus .25% bonus on 2-year certificates. In $1,000 multiples.

Interest is paid from date received to date of withdrawal on funds held 3 months or longer. Savings received by the 10th earn from the 1st. Your account is insured to $15,000 by a permanent government agency.

HIGHEST INTEREST ALLOWED ON INSURED SAVINGS

SYSTEMATIC

SAVINGS AND LOAN ASSOCIATION

7070 Mission Street • Daly City

756-4804

MISS INDUSTRIAL CITY, Bonnie McBride, and Mrs. Andrew Rocca, wife of South San Francisco vice mayor, cut the ribbon to open the newest Walgreen's Drugs in Westborough. Looking on (l-r) S.S.F. Postmaster Virgil Ringue, Fire Chief John Marchi, Councilman Warren Steinkamp and Donald Collins, manager of Walgreen's, Westborough. (Post Photo)

T. Louis Chess Dies

(Continued From Page 1)

were rapid. From messenger he was appointed clerk, ticket clerk, supervisor ticket-sales, passenger agent, traveling passenger agent, district passenger agent, and general passenger agent. He was appointed to his last position in 1944 and held it until his retirment. He was a nationally recognized expert in his field.

His numerous achievements brought him recognition in Who's Who in Commerce and Industry, Who's Who in Railroading, the National Social Directory and the History of the Greater San Francisco Region.

Particularly proud of his notable achievements were the many Italian-American organizations of the county at whose functions he was always an honored guest and frequently the the late Charles and Celestine Chiossi came to America prior keynote speaker. His parents, to the turn of the century from their native home near Genoa, Italy.

A man of dynamic personality and tireless energy, Chess coupled his years with the railroad company to an almost endless list of civic duties in San Mateo city and county, representing almost a fulltime job.

From 1940 to 1963 he was a member of the San Mateo County Selective Service System, 18 of which he spent as secretary and then chairman for a number of years.

City Planner

He served six years as a member of the San Mateo City Planning Commission and was chairman for two of those years. In 1947 and continuing to 1956 he gave his services to the County Probation Commission under the jurisdiction of the Superior Court.

During the same period he spent two years on the San Mateo County Civil Service commission.

Following his supervisorial appointment in 1958, he was elected to office in January, 1959, for the first time by an overwhelming majority and maintained his public popularity over the years. He was Chairman of the board in 1962 and again in 1966.

Public offices which he held in conjunction with that of superviosrs included: Director of the Bay Area Air Pollution Control District, Director of the Association of Bay Area Governments (ABAG); Director County Supervisors Association of California; Secretary-Treasurer of Central Coast Regional Association of County Supervisors included: Director of Tri-County Highway Design Committee.

Besides these duties, Chess found time to devote himself to numerous philanthropic, social service and community project efforts. He was a director of the San Mateo Region of the American Red Cross, the Golden Gate Chapter of the National American Red Cross; director of the Executive Committee of the San Francisco Peninsula Christmas Committee for Hospitalized Veterans; director of the Lucinda Weeks School Foundation for Handicapped Children in San Francisco; director of the San Mateo Boys' Club, United Crusade for which he was a member of the Board of Governors; president in 1950 and chairman of the board in 1951 of the American Convention and Visitors Institute.

Mission Trails

Additionally, he was a director of the California Mission Trails Association, was president in 1958 and board chairman in 1959. He was a life member of the National Defense Transportation Association.

Chess was a veteran of World War I and a 41-year (life) member of San Mateo Post 82 of American Legion, holding past post commander, county and state official positions including state vice commander; past post district state commander of the Disabled American Veterans, member of the Veterans of Foreign Wars, San Bruno Post 2517.

Social, fraternal, service organizations included: Commonwealth Club of California, past quarterly chairman; Lions International, San Francisco Host and San Mateo Downtown Clubs; member Forty & Eight Society.

100 Peninsula Fire Calls

Firemen throughout the North County area were plagued by minor fires caused by fireworks yesterday, with one department reporting no less than 28 calls. Total calls were over 70.

South San Francisco firemen said most of the 28 calls they answered were to extinguish grass fires ignited by children exploding firecracker. Three of the fires were in wooded areas on San Bruno Mountain.

Daly City firemen reported answering 2 calls to minor blazes, and Pacifica firemen were called to extinguish ten fires caused by fireworks.

In San Bruno, firemen reported about 15 similar incidents.

Four grass fires, the nineteenth to twenty-third of the year, were put out on San Bruno Mountain between 9:30 p.m. yesterday and 12:30 a.m. today by State Division of Forestry firemen from Belmont.

At this date last year, firemen said, 16 fires had been reported. Yesterday's fires, of Randolph Avenue and Hillside Boulevard, may have been started earlier by children playing with fireworks, firemen said. The largest fire covered four acres.

The Menlo Park fire district reported three grass fires; San Carlos, 3, and Redwood City, 5. In addition, Redwood City firemen reported two roof fires were touched off by fireworks or sparklers, while San Carlos reported one roof fire may have been caused by a firecracker. The Woodside fire district, which was plagued by nine fires set off by arsonists the night previously, had no calls yesterday. Belmont had at least one fire.

The State Division of Forestry reported three fires apparently started by fireworks on San Bruno Mountain last night.

BE PARTICULAR!
No Finer Service Anywhere
SELIX
FORMAL WEAR
Specialists Since 1906
SALES • RENTALS
SAN MATEO
94 E. 3rd Ave.
Open Tuesday to 8:30 P.M.
SAN FRANCISCO
Lakeside Village
2622 Ocean Ave.
Open Wednesday to 8:30 P.M.
SELIX Stores in —
SAN FRANCISCO OAKLAND
BERKELEY HAYWARD SACRAMENTO
SAN MATEO PALO ALTO SAN JOSE

Many Offers For Vintage Fire Truck

People buy the darndest things.

South San Francisco officials Monday ordered a public auction to dispose of the city's 1927 Seagrave Pumper fire truck, after learning that Fire Chief John Marchi has received numerous offers for the ancient machine since he posed with it for a newspaper photograph two weeks ago.

Marchi proposed last month that he be allowed to "negotiate a sale" of the old truck to the Phoenix Organization, a group of San Francisco fire buffs, at a price of "around $400."

However, it now appears the fire buffs will have to pay considerably more than their original offer if they are to acquire the vintage machine.

"The chief informs me we have received offers in excess of $1,000 from several individulas," City Manager T. P. McKenzie reported Monday, "and I recommend we sell to the highest bidder."

Councilmen authorized the manager to conduct the auction "at an early date."

Chop Open Closet Door

South San Francisco firemen were summoned to break open a door Sunday after a 3-year-old child locked himself inside a closet.

Firemen said Lee Moore, son of Mr. and Mrs. Peter Moore, 546 Third Lane, locked himself in a closet from the inside about 11:30 a.m., and his parents were unable to open the door with a crow bar.

Firemen used axes.

Incineration

(Continued From Page 1)

capacity to meet minimum air pollution requirements.

Statement and supporting data that burn out of refuse is less than six per cent of dry weight of residue.

Statement of the capital investment required and the estimated cost of operation.

A list of existing installations operated by the company.

Procedures used to guarantee disposal during emergencies.

Procedures for demolition of lumber and bulk items which are combustible.

Availability of private financing, ownership and operation.

The estimated time for installation of such a facility.

Lucas Quits Post

(Continued From Page 1)

district as a professional consultant for the two years remaining in his unexpired contract, a board spokesman said, and will receive his present salary for the remainder of the current school term.

Beginning next year, he will undertake a special study on the problems of school district financing, a crucial area for the Laguna Salada District, where voters have turned down the last two bond issues and the financial situation has deteriorated to a "disasterous condition."

Beginning next year, he will undertake a special study on the problems of school district financing, a crucial area for the Laguna Salada District, where voters have turned down the last two bond issues and the financial situation has deteriorated to a "disasterous condition."

Lucas is expected to undertake a thorough study into all potential sources of school financing, and present an "in depth" report to the board on his findings, according to the district spokesmen.

He took over as head of the Laguna Salada administrative staff in 1954, when there were only three schools in the district, and Pacifica was not yet an incorporated city. There are now 15 schools in the district and the city's population has more than doubled since he assumed his duties.

Presently, because of the high tax rate and realtively low assessment in the "bedroom city," the district is facing the prospect of a deficit budget and "reduction in program" unless additional funds can be obtained.

A tax proposal calling for a $1 increase in the present rate was defeated this year, but will be presented to voters again this fall.

Lucas and the Laguna Salada District attained nationwide attention several years ago when the superintendent steadfastly stood by the "letter of the law" on the subject of religion in the public schools.

Touching off a furious controversy which spanned several years, the superintendent "outlawed" Christmas plays and other activities "sectarian or denominational" in the district classrooms.

Some residents of the district organized a "Parents' Committee ot Keep Christ in Christmas," and a recall movement was launched against the board of trustees.

The most determined attacks upon the superintendent and the elected board members came from a fourth grade teacher at Vallemar School, Alfred R. Lynch, who died last September.

Lynch once had the children in his class "pray for a dying child," according to testimony revealed in a number of public hearings, and said he was reprimanded for the incident which occurred in 1957.

An attorney for the teacher posed the question of "whether it is contrary to the policies of Laguna Salada for a teacher to ask God, without saying which God, to save a dying child?"

"That would be practicing religion in the classroom," the superintendent replied, "and I believe that is a violation of state law."

Lynch led the opposition to the district policy regarding religion, and, after a number of lawsuits and countersuits, was fired in 1965. His teaching credential was later revoked by the County Board of Education on "unprofessional conduct" charges brought by the Laguna Salada officials.

Though a vocal group supported the Vallemar teacher, a majority of the district teachers supported the district policy and the superintendent's stand.

Jack Flynn

Flynn Departs

(Continued From Page 1)

president and general manager, Henry "Bud" Bostwick.

Flynn served as manager of the Menlo Park Chamber of Commerce for eight years after 20 years experience as an administrative executive for the Boy Scouts of America. His most recent assignment was manager of the South San Francisco Chamber of Commerce.

Limited Offer
WALL-TO-WALL RUG CLEANED
40 Sq. Yds. $28.50
Average Liv. Rm., Din. Rm. and Hall
ASK ABOUT SOIL RETARDANT
Insured - Guaranteed
STA-KLEEN RUG CLEANER
S.F.D.C. 755-2833
PENINSULA 347-2775
*Terms — Cash, Check or BankAmericard

FANTASTIC!!!
IS THE WORD FOR OUR HOME SALES DURING THE PAST MONTH
Gene Harrington
When you plan to sell your home—list it with the
HOME SALE LEADER
HOMES SOLD DURING THE PAST MONTH
• 708 Southage • 73 Woodlawn
• 619 Foothill • 409 St. Francis
• 44 Forest Knolls • 72 Oakmont
• 570 Price St. • 135 Morningside
• 33 Oceanside • 1336 S. Mayfair
• 341 Northaven • 795 Higate
• 411 San Diego • 731 Midway
HOMES SOLD DURING THE PAST 4 DAYS
• 295 Fairlawn • 22 Westdale
• 62 Oceanside • 115 Skyline
• 400 Lakeshire • 61 Fairway
• 32 Creston • 11 Lake Meadow
• 40 Creston • 277 Wilshire
• 80 Castleton • 94 Shelbourne
Tony Zidich Manager
It's easy to see why we need your home to sell
CALL FOR AN APPRAISAL TODAY
WE HAVE SOLD MORE WESTLAKE HOMES THAN ANY RESALE OFFICE IN THE AREA!
Milt Care · John J. Beck · Herb Loring · Ron McDonnell · Bill Nelson
GENE HARRINGTON, REALTOR
251 SOUTHGATE AVE. Westlake Shopping Center PL 6-6200

PAT and PAM by Walt Brodie

WHY DRY THEM, IF EVERYTHING IS INSURED BY
Westlake Insurance
36 Park Plaza Dr.
PL 5-7113

PACIFICA'S SEAVUE THEATRE
355 - 2164
Weekdays 7:00
Saturday 7:00
Sunday 1:00
Deluxe Rocking Chair Loges
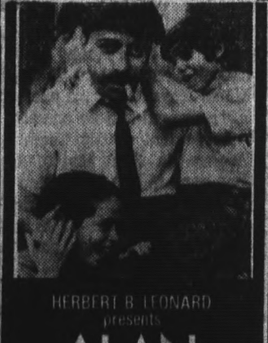
HERBERT B. LEONARD presents
ALAN ARKIN in "POQI"
COLOR by DeLuxe United Artists
PLUS
A MELVIN FRANK FILM
"Buona Sera, Mrs. Campbell"
TECHNICOLOR United Artists
ALL STAR CAST
NEXT
WALT DISNEY'S "THE LOVE BUG"
SOON, DICK VAN DYKE
"CHITTY CHITTY BANG BANG"

... attention shoppers!
WIN THIS 1969 BUICK SKYLARK SPORTS COUPE

(displayed by Adams Buick, Inc., Daly City)
FREE!
at WESTLAKE SHOPPING CENTER
Free Drawing Will Be Held
FRIDAY, JULY 25 at 9:00 P.M.
Drawing Tickets Now Available In All Westlake Shopping Center Stores
WIN YOUR WHEELS OF THE FUTURE!
No Purchase Necessary!
You Need Not Be Present To Win!
Note: Winner Must Be 21 Years Of Age Or Older
Alemany at Lake Merced Blvd., Daly City
"where ample and free convenient parking makes shopping a pleasure"

U.S. Simonds To Leave Public Life

U. S. ("Les") Simonds, business manager of the Building and Construction Trades Council of San Mateo County, a trustee of the College of San Mateo and president of the Peninsula Memorial Blood Bank, has tendered his resignation to the union organization and announced that he will retire on October 1. He also plans to relinquish his civil duties.

Simultaneously announcement was made by George A. McQueen, administrative assistant to Assemblyman Carl A. Britschgi and Earl Honerlag, who will temporarily take Simonds' post, that a testimonial dinner will be given for Simonds in September, honoring him for his more than 30 years of civic service to the county. Honerlag and McQueen are co-chairmen of the event.

Simonds said yesterday he and his wife Marie, who reside at 34 Park Road, Burlingame, will take an extended vacation and then go into retirement after many years of civic endeavor and work on behalf of the building trades.

Simonds is a former mayor and councilman of the City of Burlingame, is presently a member and is a former chairman of the College of San Mateo district board of trustees, a past president and director of the San Mateo Boys' Club and has served as president of the Peninsula Memorial Blood Bank for the last several years, having been a co-founder of the bank in 1941.

He has consistently organized large groups of blood donors through the building trades council to help make the blood bank one of the finest in the nation.

FINISHES BASIC

SAN ANTONIO — Airman Sol D. Balleza, son of Mr. and Mrs. Soltimon C. Balleza, 846 Green Ave., San Bruno, has completed basic training at Lackland AFB, Tex. He has been assigned to Keesler AFB, Miss., for training in communications electronics systems. Airman Balleza was graduated from Saint Anthony's Institute in Mabalacat, Pampanga, Philippines. He received his B. S. degree from Feati University in Manila.

THE POST

J. HART CLINTON, Editor and Publisher
Amphlett Printing Company, Owner

The Post is a newspaper of general circulation, established as such in the Superior Court of San Mateo County.

Subscription Rate, $2.00 Year. Telephone WY 2-2262

Swept Away By Wave

A San Francisco man died in the surf behind the Sharp Park Goli Course in Pacifica Monday afternoon, but authorities have not determined whether he drowned or suffered a coronary attack.

William Edward Shin, 40, of 642 Fifteenth Avenue, was fishing from a rock at the beach when he was swept overboard by a large wave about 2 p.m.

His wife Almol, and two children, Doreen, 14, and Micahel, 13, were looking on when the accident occurred.

Shin was pulled from the water by several other men who were fishing in the area, and given artificial respiration by the fishermen and personnel of the Pacifica Fire Department.

Taken to Marys 'Help Hospital by ambulance, he was pronounced dead upon arrival at 2:48 p.m.

ACADEMY DUTIES

FT. BELVOIR, Va. — Army Private First Class Craig A. Vanek, 18, son of Mrs. Dorothy O. Rehm, 470 Firecrest Avenue, Pacifica, received an appointment May 23 to the U.S. Military Academy at West Point, N.Y. He will report to the Academy in July.

Youths Jump CHP Officer

A California Highway Patrol officer, in fear of his life, used his gun as a club Monday to protect himself from five youths who jumped him while he was writing out a traffic ticket in San Bruno.

The officer, Michael E. Nelson, managed to arrest two of his assailants. Two others were rounded up by police. The fifth suspect escaped.

Those taken into custody were booked on felony charges of assault and battery on a police officer and for resisting arrest.

In county jail is Walter Woodrow Hale Jr., 18, of 191 Mariposa Avenue, Daly City. Booked at Hillcrest Juvenile Hall were John Francis Thorton, 17, of 1517 Sequoia Street, San Bruno; Brian Paul Lockhart, 16, of 3375 Oakmont Drive, South San Francisco, and Roger Earl Swahn, 17, of 2500 Rosewood Drive, San Bruno. Still at large was Roger Len Paulson, 18, of 917 Easton Avenue, San Bruno.

Nelson said he was on patrol at 4:30 p.m. when he saw an old-model car with a broken windshield and defective exhaust. He also noted that it had no rearview mirror or windshield wipers. Nelson said he tried to stop the car but it kept on going and finally pulled into the driveway at 2500 Rosewood.

All five occupants jumped out, the officer reported, and demanded to know why he had stopped them. Swahn warned Nelson not to step onto the sidewalk or he would be thrown off.

"From the start," the officer said, "all subjects were threatening and said if they were just a little higher they would get them a pig."

Nelson said he examined the auto to confirm the violations, then started writing out the citation on the drvier, Hale. The officer continued:

Paulson was the first to attack him, tearing the citation book from his hands and knocking him off balance against the car. Then all but Lockhart jumped the officer and tried to wrest his gun from him. Nelson was knocked to his knees and while in that position suffered numerous blows and kicks to his upper body.

The officer managed to break free and stand up in the hope of escaping but he was jumped again and nearly knocked to the ground again. Fearing for his life, he used his gun as a club and knocked Thorton and Paulson down. He got handcuffs partially on Paulson when Lockhart and Swahn, who had run from the scene, returned and wrestled Paulson from Nelson's custody.

Nelson managed to subdue Hale and Swahn, handcuff them and place them in his car. He then called for help in locating the others.

Thorton was taken to County General Hospital for first aid treatment before booking at Hillcrest.

Assessed Valuations Up 9 Pct.

A 9 cent increase in the assessed value of San Mateo County property was announced Tuesday by Assessor Jack Estes.

County Mgr. M. D. Tarshes said the figure was slightly larger than expected and "could help some on the tax rate picture." Tarshes has predicted a tax rate increase of something less than 20 cents per $100 of assessed value.

The total assessed value of all property in the county, not counting property owned by utilities and exemptions granted veterans, charities and churches, is $1,726,759,948, according to Estes. The figure represents a gain of $143,584,868, despite the elimination of the personal property tax as mandated by Proposition 1-A which was approved by the state electorate last year.

The $1.7 billion total does not take into account the homeowner and business inventory exemptions to be granted under the provisions of 1-A. Local public jurisdictions are to be reimbursed by the state, from sales tax funds, the amount lost under those exemptions.

Quiz Suspect In Drowning Of Bruno Tot

No arrests have been made as yet in the wake of last week's rape and subsequent drowning death of a three-year-old San Bruno girl.

Detective Hugh Fraser said questioning of suspects had narrowed down to one individual, however he refused to name the suspect.

The body of tiny blonde Yvonne Christine Santino was found face down in six inches of bathtub water at her East San Bruno Avenue home by a male baby-sitter about 1:30 p.m. Tuesday.

An autopsy later revealed the child had been sexually molested prior to death.

Robert D. Nielson Jr., who told police he resided at the same address, was caring for the child while the mother, Mrs. Paulette D. Santino, was away at work.

Nielson explained to investigators that he left the child alone for about 15 minutes while he went downstairs to get some tools. When he returned the child was face down in the water.

Efforts to revive the victim failed and the child was pronounced dead on arrival at Peninsula Hospital at 2:15 p.m.

OCEANA GRAD

SAN ANTONIO — Airman Steele D. Spengler, son of Mr. and Mrs. Wilbert G. Spengler, 525 Loma Vista Ter., Pacifica, has completed basic training at Lackland AFB, Tex.

PENINSULA FILM CLUB
TRUST YOUR COLOR FILM DEVELOPING
To the company that cares enough to make it PERFECT!
CALL NOW FOR FREE
5x7 COLOR ENLARGEMENT
Just for Asking for Our Price List
343-3345
(No GIMMICKS—NO COST OR OBLIGATION FOR THE FREE 5x7 COLOR ENLARGEMENT)

RAY & CLARE STERN HEALTH SPA

"TAKE OUR $1 mini membership ...you'll lose up to 1½ pounds in 2 hours or your money back."

Our $1 Mini-membership is a 2 hour miracle! You'll enjoy all of our push-button reducing equipment, steam room, sun room, swimming pool and refreshing mineral water spa. You'll lose up to 1½ pounds and discover why so many trim women say it's fun to lose pounds and inches here. (Mini-membership offer good offer good one week only.)

PHONE CLARE FOR A $1 MINI-MEMBERSHIP IN SAN FRANCISCO • 661-8400

Men's Dept.? Of course, ask for Ray Stern!

FREE BABY SITTING 10 A.M. TO 4 P.M.
• New Hot Mineral Hydro Swirl Pool* • Greatly Enlarged Gymnasium • Finnish Sauna and Steam Rooms • Crystal-Clear Grecian Swimming Pool* • Golden Tan Sun Rooms • Ice Plunge* • Restaurant • 15 Patented Electric Reducing Machines • 12 Mechanical Body Contouring Machines • 6 Figure-Building and Firmness Machines • 85 Pieces of Specialized Exercising Apparatus • Magic Profile Facial Machine • Air Conditioning • Masseur on duty • Personal Supervision

RAY & CLARE STERN HEALTH SPA FOR MEN AND WOMEN
SAN FRANCISCO • #10 Stonestown Mall • Phone 661-8400
OAKLAND • Franklin & 21st Sts. • Phone 893-9488
Take Bermuda Bldg. Elevator (2150 Franklin St.) to 10th floor. Take Penthouse Entrance to Ray & Clare Stern Health Spa
*Oakland members may use the San Francisco facilities
Open 7 Days A Week • Monday-Friday, 10 to 9; Saturday-Sunday 10 to 6 • FREE PARKING

Stan Farber, a young Pacifica pharmacist and civic leader, was elected chairman of the Laguna Salada Union School District Board of Trustees last week at the board's annual organizational meeting. Farber replaces outgoing chairman Wilbur Frye.

San Bruno's Tax Rate Up 14 Cents

A tax rate of $1.29 per each $100 of assessed valuation has been established by San Bruno City Mgr. Gerard Vergeer to finance a $1-million budget.

Vergeer disclosed the rate determination was made after last week's budget session, at which the city council approved cuts in the proposed recreation department budget of some $22,000, to be seen primarily through the elimination of one person from the staff of each playground.

Increased salary and retirement categories has had much to do with the boost of the rate from the $1.15 paid for the past three years.

Vergeer said he had estimated assessed valuation at $73-millions, though final county figures have yet to be received.

Dread replacing Your old Garbage Disposer?

FREE INSTALLATION ON NORMAL REPLACEMENT
with purchase of any
KitchenAid. DISPOSER
KitchenAid's built to—last longer, grind finer, faster, quieter!
4 Great KitchenAid Disposers
Electra • Custom • Imperial • Superba

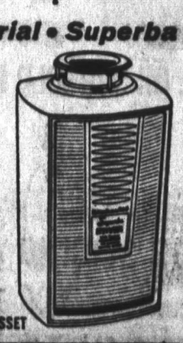

• Clears jams-electrically
• 3-phase grinding action
• Epoxy coated grind chamber fights corrosion
• Teflon coated drain chamber eliminates odors
• Batch feed or continuous feed models
• Stainless steel cutters
• Heavy duty motor

OUR SERVICE AND REPUTATION ARE OUR GREATEST ASSET

GENERAL APPLIANCE Company
SINCE 1939
369 Fell St. San Francisco 621-7778
169 East Fourth Ave. 347-6098
Downtown San Mateo Open Friday Evenings

WESTLAKE SHOPPING CENTER
Announces Its
SEMI-ANNUAL CLEARANCE Sale
at its 91 outstanding stores and services
WEDNESDAY thru SATURDAY, JULY 9-12

EVERY ITEM A STEAL!
PRICES TRIGGERED TO THE FLIRTY 30's!
PLENTY OF PARKING SPACE FOR MAKING YOUR FAST GETAWAY!
OUR SALE'S IN FULL THROTTLE FOR YOU AND YOURS AND THE HOME!

ALEMANY AT LAKE MERCED BLVD., DALY CITY

"where ample and free convenient parking makes shopping a pleasure"

Westlake FOOD CENTER

85 WESTLAKE COURT
ON THE MALL
DALY CITY

We reserve the Right to Refuse Advertised Specials to Miners and Commercial Establishments. Limit Rights Reserved.

STORE HOURS
Mon., Tues., Sat.
9 A.M.-9 P.M.
Wed., Thurs., Fri.,
9 A.M.-10 P.M.
Sunday, 9:30 A.M.-6:30 P.M.

DAIRY VALUES

BUTTER SYLVESTER CUBES ..... lb. 79c
TOPPING RICH'S WHIP 49c-10 Oz. Tin ..... 3 FOR $1
SALADS BOB OSTROW ASSORTED-39c Size ..... oz. 33c
MILK SHAKES BORDEN'S REFRIGERATED ..... 5 FOR 89c
CHEESE HOLLAND STYLE GOUDAS ..... 69c Size 49c
CHEESE BORDEN'S SINGLE WRAP AMERICAN ..... Lb. Pkg. 79c
MARGARINE BORDEN'S DANISH ..... Lb. 37c
CHEESE KRAFT NEW SALAMI—SINGLE WRAP 12-oz. 59c

SKYLINE PLAZA -- WESTLAKE FOOD CENT

LOWEST M

WE FEATURE WOLFSEN FORM FED—

WITH THIS WESTLAKE SKYLINE COUPON
FOLGER'S
COFFEE
2 Lb. Tin Limit One 2.99c
INSTANT FOLGER'S
6 oz. Jar 97c 10 oz. Jar 1.29
EXP. JULY 13th

ALL FLAVORS
ROYAL GELATINS
3 PKGS 19c

FULL STRENGTH
SANI-CLOR BLEACH
49c PLASTIC GALLON 39c

CLING PEACHES

LIBBY'S ROSEDALE 25c 2½ TIN 19c

LADY'S CHOICE
STRAWBERRY PRESERVES
2 LB. 79c JAR 59c

LIBBY SALE
CLUSTER 6 PACK JUICES
TOMATO JUICE 6 PAK 39c
GRAPEFRUIT JUICE 6 PAK 47c
APRICOT NECTAR 6 PAK 49c
PINE-GRAPEFRUIT DRINK 6 PAK 45c

ZEE COLORED
TOILET TISSUE
3 4 ROLL PKG. 1.00

Westlake FOOD CENTER
STEAK S

FANCY SWISS STEAKS 99c lb.

BONELESS BEE

FANCY BOTTOM ROUND OR BONELESS RUMP ROASTS 89c lb.

COMPARE — THE LOWEST MEA PRICE

FIRDA NORWAY
SARDINES
5 25c TIN 99c

NESTLES
CHOCOLATE QUIK
2 lb. can 79c

ECCO TWIN PAK
POTATO CHIPS
59c BAG 45c

NALLEYS NUBBIN
SWEET PICKLES
49c 22 Oz. JAR 39c

GARDEN SWEET LIBBY'S
ROSEDALE PEAS
17c 303 TINS 12c

SAXON CALIFORNIA
APPLE JUICE
39c QT. 29c

!!! VEAL SAL
BONELESS VEAL **SCALLOPINI**
BONELESS VEAL **STEAKS**
BONELESS **VEAL LEG ROASTS**
BONELESS WITH POULTRY STUFFING **VEAL BIRDS**

WHITE STAR
CHUNK TUNA
3 6½ OZ. 35c TINS 89c

HEINZ
TOMATO SOUP
4 CANS 45c

ZEE SALE
Family Pak Napkins 360 ct. Pkg. 65c
Chiffon Napkins 50 ct. Pkg. 39c

SWIFT
BABY MEATS STRAINED and JUNIOR
4 FOR 99c

GOLDEN GRAIN
Pink Beans
2 lb. bag 35c

COOKIE SALE
NBC Honey Grahams ..... Pkg. 37c
Sunshine Hydrox ..... 53c Pkg. 51c

AUTOMATIC DISHWASHING
CALGONITE 79c PKG. 59c

PROCTER & GAMBLE
PERSONAL SIZE
IVORY SOAP
4 BAR PKG. 29c

SANI-CLOR
LIQUID DETERGENT
GREEN LOTION 49c 22 OZ. PLASTIC 29c

Westlake FOOD CENTER
GARDEN FRESH
PRODUCE
SKYLINE PLAZA MARKET

BANANAS U.S. NO. 1 CABANA GOOD SO MANY WAYS ..... lb. 10c

POTATOES LONG WHITE OR NORGOLD RUSSETS ..... 10 lb. bag 49c

TOMATOES FIRM RIPE FOR SLICING ..... lb. 18c

JUMBO **CANTALOUPE** 4 FOR 89c

FRESH **ZUCCHINI** 15c lb.

BROWN, CULTIVATED **MUSHROOMS** 59c lb.

BUTTER **LETTUCE** 2 LARGE HEADS 19c

FANCY **PEANUTS** FRESH SALTED OR ROASTED CELLO BAG 39c Lb.

Westlake FOOD CENTER
PL 5-8510
Mon., Tues., Sat. 9 A.M.-9 P.M.
Wed., Thurs., Fri., 9 A.M.-10 P.M.
Sunday, 9:30-7:30
LIQUORS

KING'S BANQUET
BLENDED SCOTCH
WHISKEY
WEEK-END SPECIAL
FIFTH 3.99

SAVE 10% WHEN YOU BUY A CASE OF 12 OF ANY NATIONAL BRAND LIQUOR

GROCERY PRICES EFFECTIVE WEDNESDAY JULY 9th THROUGH SUNDAY, JULY 13th

SKYLINE PLAZA — WESTLAKE FOOD CENTER — SKYLINE PLAZA — WESTLAKE FOOD CENTER — SKYLINE

MEAT PRICES!

SKYLINE PLAZA MARKET
250 SKYLINE PLAZA at WESTMOOR
DALY CITY

STORE HOURS:
Week Days — Mon. thru Sat. 9 A.M.-9 P.M.
Sundays 9 A.M.-6 P.M.

We reserve the Right to Refuse Advertised Specials to Miners and Commercial Establishments. Limit Rights Reserved.

FED — WM. TAAFFE — ARMOUR'S STAR

SALE

SKYLINE PLAZA MARKET

TOP ROUND STEAK	1.19 lb.
SIRLOIN STEAK	1.29 lb.
T-BONE, RIB, PORTERHOUSE STEAKS	1.39 lb

BEEF ROASTS

FANCY CROSS RIB ROASTS 95c lb.

PRICES IN TOWN — COMPARE

KOLD KIST **SIRLOIN TIPS** 3 49c PKGS. FROZEN 1.00

CARNATION **ICE CREAM** ½ GAL 68c WOW! 20 FLAVORS

SIMPLE SIMON **FRUIT PIES** FROZEN — ALL REG. 34c PKG. 29c BOYSENBERRY 3/1.00

ALL BUTTER **Sara Lee COFFEE CAKES** 89c PKGS. FROZEN
• POUND • PECAN • APPLE DANISH • CINNAMON NUT • CARAMEL PECAN 69c

COMPARE OUR GROUND MEATS FOR LEANNESS

BEEF Freshly Ground	3 lbs 1.49
CHUCK Freshly Ground — lb.	79c
ROUND Freshly Ground — lb.	95c
MEAT LOAF BEEF, PORK, VEAL — lb.	69c

NORBEST USDA GRADE A **TURKEYS** WITH POP-UP TENDER TIMER 12 to 20 LBS. AVG. 39c LB.

DUBUQUE'S ALL MEAT **FRANKS** 12-Oz. Cello Pkg. 45c
MORRELL'S TOM SAWYER **BACON** Lb. Pkg. 65c
MORRELL TASTY LINK **SAUSAGE** 12-oz. Pkg. 59c

! VEALSALE !!!

NI	1.49 LB.
G ROASTS	1.19 Lb.
Y STUFFING	95c LB.

SeaPak **BREADED SHRIMP** ROUND OR FANTAIL 1.39 LB. PKG. FROZEN 1.19

WHOLE SUN **ORANGE JUICE** 6 oz. TINS Frozen THE REAL THING 6 99c

SLICED IMPORTED COOKED **DANOLA HAM** 4¼ OZ. PKG. 59c

SWANSON **MEAT PIES** 27c 8-OZ. PKG. FROZEN 4 89c

Introducing SENECA **COFFEE BREAK** 31° Pint TUB FROZEN 15c

DOUBLE XX **MEAT LOAF** READY TO COOK 99° 2 LB. PKG. FROZEN 79c

C&W BUTTER SAUCE VEGETABLES
• CUT CORN • CREAM SPINACH • PETITE PEAS • CUT BEANS
3 pkgs. Frozen 89c
LEMON-GLAZED CARROTS, BROCCOLI SPEARS, ZUCCHINI, REG. 49c PKGS. 35c

WHOLE SUN **GRAPEFRUIT JUICE** 2 6 oz. TINS FROZEN 29c

ALL VARIETIES **MORTON'S DINNERS** 3 49° PKGS FROZEN 1.00

ASPARAGUS

LIBBY'S SPEARS 59° PKG. FROZEN 39c

Westlake FOOD CENTER **PIZZA BARBECUE**

MON. TUES. 9-6
WED-THUR.-FRI. 9-8
SAT. 9-7
SUN. 9:30-6:30
PHONE PL 5-7250

RED-HOT PIZZA SPECIAL
DELUXE CHEESE **PIZZA** Reg. 99c Size NOW! 85c

ALL OTHER DELUXE MEAT, CHEESE AND MUSHROOM PIZZAS, 1.09-1.19 Sizes 89c

FREE--ONE PINT POTATO SALAD WITH EVERY PURCHASE OF A PIPING HOT BARBECUED **CHICKEN**
TOTAL VALUE OF BOTH 1.84 NET WT. ONE LB.
1.39 WED. THRU SAT.

ALL PIZZA BARBECUE SPECIALS ON SALE AT WESTLAKE FOODS CENTER ONLY

BUDDIG'S SLICED--READY TO EAT **MEATS** 3 39° PKGS. REFRIG. 1.00

Florence **TORTELLINI** 99° PKG. FROZEN 79c

KOLD KIST **CHILI CON CARNE** 29° PKG. FROZEN 19c

SWANSON "MOOD FOODS"

• CHIPPED BEEF	55c Pkgs. Frozen	39c
• BEEF RAGOUT		
• SPAGHETTI AND SAUCE	Pkg.	29c
• CHICKEN AND NOODLES	Pkg.	35c
• CHICKEN IN WINE SAUCE	Pkg.	49c
• BEEF STROGANOFF	Pkg.	59c
• MACARONI and CHEESE	Pkg.	25c

POLY BAG Libby's **VEGETABLES**

• PEAS, CORN, BEANS • MIXED VEGETABLES	Reg. 49c Poly Bags Frozen	39c
• SLICED CARROTS	4 Poly Bags	1.00
• PEAS AND CARROTS • STEW VEGETABLES • SOUP VEGETABLES	3 Poly Bags Frozen	1.00

PRODUCE, MEAT AND BARBECUE SPECIALS EFFECTIVE WEDNESDAY, JULY 9th THROUGH SATURDAY, JULY 12th

Name School Aide

Douglas Clark, 43, Laguna Salada school district principal has been appointed Coordinator of the Instructional Material Center of the San Mateo Elementary School District, today announced Superintendent Dr. Harold DePue. The appointment was made by the City School Board of Trustees at last week's meeting.

Douglas Clark

Clark, a resident of Pacifica will be starting in his new post next week.

He replaces Mrs. Frances Owen who recently retired.

The IMC is the core of the district's audio-visual facilities and primarily handles all of the text and library books for the district.

Clark holds his B.A. and M.A. from the University of Calitornia at Berkeley. He holds credentials in general elementary education, elementary administration, a standard teaching credential with specialization in Librarianship K-14.

Previously he was employed in Oakland for seven years as a teacher in the third to sixth grade levels, served as Laguna Salada assistant principal for one year at two schools, was Laguna Salada school principal for two years and a curriculum consultant for one year. He was the director of Instructional Materials since 1961 to the present time, and including the summer school responsibility for six years.

NEW CHAIRMAN, NEW MEMBER — Al Teglia, the new chairman of the Jefferson Union High School District Board of Trustees, goes over agenda with new board member, Mrs. Jane Powell, in Civic Center of Daly City, where trustees meet. Teglia, in re-orginazation of board, succeeds Ed Solomon as chairman. Jim Cooper was named vice chariman; Elio Fontana, the clerk. There were no formal installation rites for Mrs. Powell, the mother of six, who was sworn in several weeks ago and had been permitted to sit with the board as an observer. (Times Photo)

Pacifica Women Of The Moose Schedule Installation July 12

The newly formed Chapter of the Pacifica Women of the Moose No. 1595 is scheduled to have their Institution of the Charter Members and Installation of Officers on Saturday, July 12, at 4 p.m. in the Oceana High School Cafeteria, Paloma Avenue, Pacifica.

The officers:

Mrs. Ethel Chandler, Senior Regent; Mrs. Mary Premenko, Graduate Regent; Mrs. Frances Kelley, Junior Regent; Mrs. Lola Damato, Chaplin; Mrs. Francine MacAnanny, Recorder; Mrs. Lucille Carter, Treasurer.

Other appointed officers:

Mrs. Ethyle Turner, Guide; Mrs. Helen Bacon, Assistant Guide; Mrs. Doris Monk, Sentinel; Mrs. Patricia Long, Argus.

Instituting officer will be Mrs. Helen Bernasconi, College of Regents, South San Francisco Chapter No. 59.

George R. Reilly, Junior Past Supreme Governor of the World, Loyal Order of the Moose, will be guest speaker.

Other guests of honor will include: Nick Gust, Mayor of Pacifica; Alfred Del Carlo, Assistant District Attorney of San Francisco, and Past Governor of San Francisco Lodge; Neil Tremaine, Chief of Police of Pacifica; Russ Conroy, President of North Coast County Water District; Gerald Beaupre, Pilgrim, Loyal Order of the Moose; Milton E. McGinnis, Deputy Supreme Governor, Loyal Order of the Moose.

MECHANIC DUTIES

VUNG TAU, Vietnam — Army Specialist Four Jomn F. Duan, Jr., 21, whose mother is Mrs. Jessie William, was awarded a Certificate of Achievement.

He earned the award for meritorious service as a mechanic in the battalion's Headquarters and Main Support Company.

Spec. 4. Duran entered the Army in January 1968, completed basic training at Ft. Lewis, Wash., and was stationed at Ft. Huachuca, Ariz., prior to his arrival overseas last June.

The specialist, whose father, John Duran, lives at 76 Risel Ave., Daly City, is a 1967 graduate of Jefferson High School in Daly City.

MIDAS MUFFLER SHOPS
New Summer Hours!
San Mateo Only
Monday Through Friday
9 a.m. to 9 p.m.
Saturday 9 a.m.-5 p.m.
SAN MATEO—342-6356
Cor. 4th and Delaware
Now Under New Management
15-MIN. INSTALLATION—INSTANT CREDIT

Lum Burr Says:
IT'S HOME IMPROVEMENT TIME!

When you Care Enough to Buy The Very Best.

WHITE LUMBER COMPANY
1917 JUNIPERO SERRA DALY CITY PL 6-3833

Woman Flees Home Fire

A San Bruno homemaker was treated at Kaiser Hospital, South San Francisco, for possible smoke inhalation last week after walking to safety through her smoke-charged home, according to San Bruno firemen.

The woman, Mary Fuller, her husband, William, and a daughter, about 10, were awakened at 2 a.m. by the odor of smoke.

Fuller went to his daughter's bedroom, firemen said, and pushed her out the bedroom window, and then he escaped the same way.

But Mrs. Fuller apparently walked out through the lower level of the residence at 792 Elm Avenue.

Fuller in the meantime used a garden hose to extinguish the fire, by a floor furnace.

Once the fire was doused, firemen were called to check it out, they said.

They found a wall had burned, causing an estimated $1,200 to $1,500 damage.

Firemen said a wooden crate full of toys set on top of the furnace ignited.

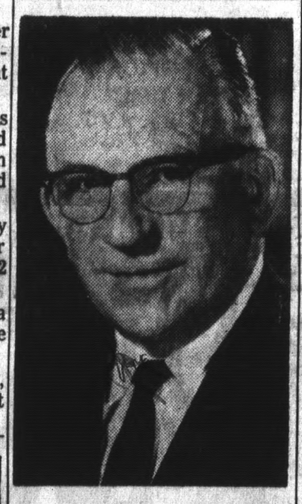

ADDRESSES STATE ADVERTISING EXECUTIVES George A. McQueen administrative assistant to Assemblyman Carl A. Britschgi returned to Burlingame today following his attendance at Coronado convention where he addressed California Newspaper Advertising Executives Association. McQueen, former advertising director and publisher, also operated his own advertising and public relations firm. In attendance from The Times were Monte Dayton, promotion manager; Douglas Bush, retail advertising manager and Jack Erickson, operations manager Westlake Post.

Teen Club Dance Dates Changed

The Daly City Recreation Department has announced a change in the Jefferson Teen Club summer dance schedule.

Dances which were previously scheduled for the second and fourth Wednesday nights of each month have been changed to the second and fourth Friday nights of each month.

Times and admission costs remain the same.

Why be CRAMPED for room space?

Douglas Designers Are Ready to Help Remodel Your Home. Add a New Family Room, Another Bathroom, Modernize That Kitchen, Enclose the Porch. We've Got a Million Ideas. Call Us Today
PHONE 593-1865
FINANCING AVAILABLE
FREE CONSULTATION COST ANALYSIS
H. O. Douglas Co., Inc.
GENERAL CONTRACTORS—REMODEL SPECIALISTS
Showroom: Open Daily 9-5 800 Industrial Rd., San Carlos
1st PRIZE
BLUEPRINT FOR SUCCESSFUL LIVING
SERVING THE PENINSULA FOR 24 YEARS

BUY WITH CONFIDENCE!

All Appliances Fully Guaranteed by Both PAY LESS and the Manufacturer!

PRICES EFFECTIVE, TODAY THRU JULY 14
AT PAY LESS STORES LISTED BELOW

SAN FRANCISCO — 3975 Alemany Blvd. (Just Off Junipero Serra)
Rockridge OAKLAND — Pleasant Valley Ave. (Just Off 51st & Broadway)
Hesperian HAYWARD — Hesperian Blvd. at "A" St.
SAN PABLO — 2415 San Pablo Dam Rd.
SAN MATEO — 666 Concar Drive (Just Off 19th Ave. Frwy)
FREMONT — Near corner of Fremont Blvd. & Mowry

Pay Less Guarantees Every Purchase!
© SKAGGS PAY-LESS DRUG STORES

MAJOR APPLIANCE, TV & STEREO DEPARTMENTS

NORGE®
WASHER and DRYER
Giant 18 Pound Capacity Models
Big ½ HP motors work with ease while washing & drying up to 36 pounds of laundry. Two automatic timer settings.
WASHER, AWK-1805
ELECTRIC DRYER DEK-1815
$298
SAVE MONEY NOW — BUY THE PAIR!
WASHER & Gas DRYER — BOTH FOR — (MODEL DGK 1815) $328

MODEL AWK-1805
MODEL DEK 1815
FREE DELIVERY & SERVICE

MODEL FVK170

595 LB.—17 CU. FT. CAPACITY
Westinghouse
UPRIGHT FREEZER
- Fast-Freeze Shelves That Let You Freeze Food Quickly
- Built-in Tumbler Lock
- ⅓ more storage efficiency
- Porcelain Enamel Interior
- Easy-Open Latch
- Slim Wall Insulation
- Extra Deep Door Shelves

199.88 PAY LESS PRICE

EASY CREDIT TERMS on Approval of Credit

Buy 2 and SAVE

HILTON'S Fine Liquors

SCOTCH 86 Proof — Reg. 4.49—Now 4.29 — 2 fifths $8
BOURBON 90 Proof — Reg. 4.29—Now 3.99 — 2 fifths $7
GIN or VODKA 90 Proof — Reg. 3.59—Now 3.39 — 2 fifths $6

Ernies WINES LIQUORS

PACIFICA—Fairmont Shopping Center
BURLINGAME—1304 Burlingame
MILLBRAE—209 El Camino Real
SAN MATEO—Hillsdale (Farmer's Market)
SAN MATEO—43 Fourth Avenue
REDWOOD CITY—396 Woodside Plaza
Also stores in: SAN FRANCISCO — PALO ALTO (2) — MOUNTAIN VIEW (2) SANTA CLARA SUNNYVALE (2) — CAMPBELL-SAN JOSE (4) — LOS GATOS — WALNUT CREEK

DON'T Monkey Around

Car Running Wrong?
Run and See Us . . .
We don't mean to brag, but you can always trust us for dependable car servicing and repairs.

SPECIAL
Lube and Trop-Artic Oil Change
Purolater oil filter and brake adjustment
$8.66
We guarantee these to be our finest products and services

SKYLINE 66
201 Westmoor
(at Skyline Plaza)

SUMMER SAVINGS LEAP!

ARRID EXTRA DRY DEODORANT
The $1.00 SIZE 4.3-OZ. Spray Can **49¢**

for bright dishes & soft hands . . .
TEMPO LIQUID DETERGENT
BIG QUART BOTTLE PAY LESS **23¢**

The Beauty Shop
LUX BAR SOAP
Regular Size Bar
4-BAR PACK PAY LESS **28¢**

...AT EVERY PAY LESS STORE

Watch the ads for Pay Less Best Buys

Pay less Guarantees Every Purchase!
© SKAGGS PAY LESS DRUG STORES

Prices Effective at all PAY LESS stores listed below
TODAY thru MON. JULY 14

Bakery-Fresh! Yummy Good Eating . . .
RIPPIN' GOOD COOKIES
Pre-Marked 29c Packages
Choice of 25 Varieties. Ideal for lunches, snacks, and picnics.
PAY LESS **5 FOR 1.00**

Kills germs by the millions . . .
LISTERINE ANTISEPTIC Mouthwash & Gargle
1.49 SIZE — 20-OZ. Bottle

PAY LESS **89¢**

White and colors . . .
Crown **ZEE TOILET TISSUE**
4-ROLL PACK
PAY LESS LOW PRICE **28¢**

Naturally Preserved . . .
STAR FLOWERS
Colorful and decorative flowers that'll brighten a room, complete a bouquet, make a delightful gift, and never die. Choice of colors.
69c SIZE BOUQUET **49c**

CORN FLOWER BOUQUET Compare at 1.29 **99c**

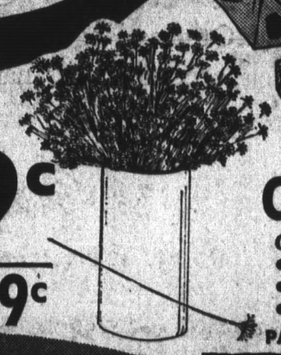

Factory Fresh!
REG: 15c SIZE
CANDY BARS
CHOICE OF
• PAY DAY
• BUTTER NUT
• MILK SHAKE
PAY LESS LOW PRICE **6¢** EA.

Summer Fun TOYS
Ideal for backyard, camping, playground, or vacation time. Great for big kids too!
• #4370 — RING TOSS GAME
• #3750 — E-ZEE FOOTBALL
• #23 — BUG KEEPER
• #4480 WIC WAC
• #4390 — HORSE SHOE GAME
Values to 1.29 YOUR CHOICE **77¢**

Eliminates excess water . . .
AQUA BAN
A MILD DIURETIC
Reduce pre-menstrual weight gain due to water build-up.
PAY LESS **266**
Bottle of 80 Tablets
2.98 SIZE

"The HOT One"
GILLETTE Self-Heating SHAVE CREAM
The 1.25 SIZE 6¼-OZ. CAN
PAY LESS **77¢**

Sharp, bright pictures everytime . . .
KODACOLOR X Film for COLOR PRINTS
CX-120, 127, 620 and CX-126 Instant Load Cartridge
12 EXP. ROLL PAY LESS **89c**

For Any Type of Hair . . .
LILT SPECIAL PERM
Kit contains lotion, ready mix neutralizer, and 60 sponge end papers. Plus, two ways to set your hair for the curl you want.
1.69 KIT PAY LESS **97¢**

Now! LARGE SIZE
Cleans dentures odor free . . .
EFFERDENT Denture Cleanser
1.49 ECONOMY SIZE BOTTLE OF 60 TABLETS PAY LESS **77¢**

SOLID STATE 8
Portable RADIO
Complete with carrying case, battery, and earphone.
MODEL p-1760 **544**

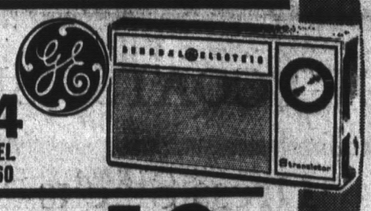

9-VOLT Transistor Batteries EACH **10c**

5 days and nights continuous relief . . .
CONTAC Cold Capsules
1.59 SIZE PACK OF 10 CAPSULES **87¢**

Each capsule gives 12-hour relief power over head cold congestion.

Extra Strength Pain Reliever
EXCEDRIN
1.59 SIZE BOTTLE OF 100 TABLETS PAY LESS **109**

Royal SUNGLASSES
1.98 Styles for Men, Women, and Children.
PAY LESS **133**

Delightful and colorful
FLOCKED DAISY
In A Flower Pot. Ideal for brightening a room, or use as a get well gift. Choice of colors.
Comp. at 75c **44¢**

7-QT. Blue Enameled COLD PACK CANNER
Blue speckled enamel with red trim.
Compare at 3.50 PAY LESS **233**
Model K2X-4003/20

SAN FRANCISCO PAY LESS ONLY
• PAY LESS DRY CLEANING •
MEN'S SUITS
DRY CLEANED AND PRESSED
PAY LESS SPECIAL THIS WEEK! **98¢** EA.

LIQUOR DEPT. SPECIALS
(Except PLEASANT HILL Pay Less)
FULL 10 YEARS OLD COLONIAL MANOR
STRAIGHT Bourbon WHISKEY FIFTH **3.39**

• PAY LESS MEN'S & BOYS' WEAR •
Men's Permanent Press SLACKS
Outstanding collection of men's permanent press slacks in cotton and polyester blends. Stay fresh looking wash after wash and they never need ironing. Smart colors to choose from. Ivy sizes 29 thru 40. Continental sizes 28 thru 36.
Regular $3.97 **2.88**

SPORTSMAN Fishing
COMBO
• BLUE WATER II Closed Face SPINCAST REEL
• #101 SPORTSMAN 6-Ft., 2-Piece Hollow glass rod
#101 Rod #BW-II Reel
BOTH FOR **5.77** Compare at 12.95
PAY LESS LOW PRICE

GENUINE SUPER DUPER **LURES**
BRASS & CHROME
Has the dart, dive, and wiggle of a live minnow. For game fish in all waters. #300, 501, 502, 503.
Compare at 1.00 **49¢** EA.

The YOSEMITE 36" x 81" cut size
SLEEPING BAG
3-lbs. Dacron "88" filling
Forest Green Duck cover; Scenic Flannel lining; 100" Talon Zipper. Two air mattress pockets.
Comes in Duffle Bag Carrying Case; Nylon webbing handles
TWO BAGS WILL ZIPPER TOGETHER TO FORM A DOUBLE BAG.
PAY LESS **12.99**

FULLY WASHABLE **"HUGGLER"**
Reversible Slumber Bag
2-LB. Dacron filled bag that's a Quilt, Comforter, and Bed Spread Coverlet all in one. Choice of 3 Mod Patterns!
LARGE 70"x70" SIZE
Compare at 14.95 **11.88** PAY LESS

New Improved!
VISTA One-Step AUTO PASTE WAX
BY SIMONIZ
A deep cleaning auto wax that leaves your car both clean and with a wax protected finish.
1.98 SIZE 9-OZ. CAN PAY LESS **133**
#5650

14 PAY LESS FAMILY CENTERS

SAN FRANCISCO 3975 Alemany Blvd. (Just Off Junipero Serra)	SAN MATEO 666 Concar Drive (Just Off 19th Ave. Frwy)	OAKLAND BAY AREA	Telegraph OAKLAND Telegraph at 18th Street	Hesperian HAYWARD Hesperian Blvd. at "A" Street	FREMONT Near corner of Fremont Blvd. & Mowry	SAN JOSE MTN. VIEW	SAN JOSE 5285 Prospect Road	SAN JOSE 2001 Stevens Creek Blvd.
		Rockridge OAKLAND Pleasant Valley Avenue (Just Off 51st & Broadway)	SAN PABLO 2415 San Pablo Dam Rd. at Willow	Mission HAYWARD 26953 Mission Blvd.	PLEASANT HILL 2130 Contra Costa Blvd.	MOUNTAIN VIEW 1040 Grant Road	SAN JOSE 333 S. Capitol Ave.	SAN JOSE 1140 Blossom Hill Rd.

Westside Children Attending Camp

Junior Camp for boys and girls who have completed the fourth and fifth grades in public school will be held at Roinonia Conference Grounds near Watsonville, July 12 to 18, sponsored by the Northern California Baptist Conference for Bay Area Conference Church children.

Westside Baptist youth attending will be: Linda McLean, Kathy Brumfield, Allison Allen, Larry Mclean. Several other boys and girls will attend.

"No Greater Love," World Vision International's newest movie, will be shown at the 7 p.m., July 13 Family Fellowship Gospel Hour at Westside Baptist Church.

This film, taken entirely in Vietnam, by Vice-President of World Vision, Larry Ward, shows the "people side" of the present conflict.

The picture takes the viewer behind the scenes, and beyond the destructive aspect of the war, and shows what bad is doing in Vietnam.

This showing has special interest for Westsiders, since three of their young men are serving their country in the armed forces in Vietnam.

Special music for this service will be a brass ensemble. Per Hillerstrom will lead in the congregations singing of various gospel hymns and choruses.

"Successful Living in Five Lessons," is the sermon topic chosen by Pastor A. David Donnelly for the 11 a.m. worship hour message.

This is a continuation in the series of messages from the book of Ephesians. Special music will be by guest soprano soloist, Mrs. Phyllis Estrem of San Francisco.

During the adult worship hour, a church service designed for boys and girls ages four through seven years of age is conducted, and directed by Mrs. Jean Hernandez. Nursery service is provided during this hour for babies and toddlers.

Sunday School meets each morning with no change during the summer months at 9:45.

On July 9 at 7:30 p.m., Bible Study Hour will be held at the church parsonage, 3370 Longview Drive, San Bruno. Pastor Donnelly will lead in a review of the book, "Spirit-Controlled Temperament," by LaHaye. The service is public.

Westside Baptist Church holds Sunday services in the San Andreas School auditorium, Inverness Drive and Hickey Boulevard (Fairmont) Pacifica.

The church is actively affiliated with the Baptist General Conference.

DEATHS

YVONNE SANTINO

Funeral services will be held at 11:15 a.m. on Monday from the Chapel of the Highlands, Millbrae, for Yvonne Santino, 27, 356 East San Bruno, San Bruno, who died Tuesday at her home of an apparent drowning.

The child is survived by her mother, Paulette Santino; a sister, Robin, and a brother, Timothy. She was born in San Jose.

Interment will be in Cypress Lawn Cemetery, Colma.

MRS. CLAIRE GEORGE

Mrs. Claire George, 72, the manager of an apartment house at 546 Green street, San Bruno, was found dead in her apartment yesterday afternoon by a neighbor.

According to coroner's investigators, she was discovered collapsed on the floor around 4 p.m. She was pronounced dead on arrival at the Kaiser Foundation hospital in South San Francisco.

She is survived by son, Ernest Grueger, also of San Bruno.

JACK NORLING

Funeral services were held today from Nauman and Lincoln Chapel by the Sea for Jack Edward Gustave Norling, 8, of Pacifica, who died accidentally July 2.

A mass was celebrated at the Church of the Good Shepherd, and burial was in Golden Gate National Cemetery.

The son of Mr. and Mrs. Jack Norling, was a student at Valley Man Elementary School.

Survivors, in addition to his parents, include a sister, Mrs. Colleen Prungo; two brothers, Raymond and Kirk Norling, and grandmother, Mrs. Marie Mehegan, all of Pacifica.

Pacifica

Boy Killed

Jack Norling, 7-year-old son of Mr. and Mrs. Jack Norling of 131 Angelita Avenue, Pacifica, was fatally injured at 5 p.m. yesterday when he was struck by a car at Cabrillo Highway and Reina del Mar in Pacifica.

The cororner's office said the boy died in the emergency room at Mary's Help Hospital at 5:55 p.m.

Highway Patrolman Milton L. Stark said the car was driven by Ralph Roger Sotelo, 17, of 10 Malavear Court, Pacifica.

Young Sotelo, the officer reported, was driving southbound through the intersection with the green light when the boy ran into the roadway directly in front of the auto. Witnesses said there was no time for Sotelo to stop or swerve. He was not cited.

S.S.F. Wife Dies In Trailer Fire

A South San Francisco woman was fatally burned Tuesday in a fire which gutted a trailer at the Red Arrow Trailer Park on El Camino Real.

Mrs. Geraldine Silverman, 45, was burnel "beyond recognition," firemen said, in a blaze which started about 11:30 a.m. in the kitchen area of the trailer home.

Her husband, Frank Silverman, 44, who was asleep in another room of the trailer when the fire started, was rushed to Mary's Help Hospital for treatment of smoke inhalation. He is reported in "fair" condition today.

Firemen said the trailer was "completely involved" in the blaze, and it was impossible to determine the cause of the fire.

However, it began in the kitchen area, and could have resulted from a stove explosion, one spokesman indicated.

Silverman said he was awakened by his wife's screams, and attempted to enter the adjoining room of the trailer, but was driven back by the flames.

He then ran outside and attempted to enter another door, but was again driven back by the flames.

Damage to the trailer and two automobiles belonging to the Silvermans was estimated at $12,000.

WOODLAWN Memorial Park

Cemetery Arrangements At Woodlawn BEFORE NEED Spares Loved Ones

Colma, Calif. — PL 5-1727

San Francisco Office, GA 1-4636

ORGANIZED 1904

WOODLAWN Memorial Park

Over Half A Century Of Service

SERVING ALL FAITHS

Let our Years of Experience aid in making Your decision

W. C. LASWELL MORTICIANS

[illegible] MISSION ST. DALY CITY PL 5-0660

Pauson's

Every Suit in Pauson's Semi-Annual Sale has a Quality Label!

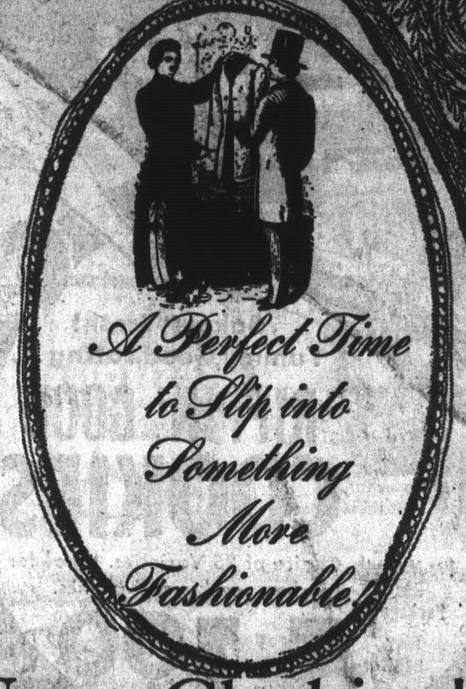

A Perfect Time to Slip into Something More Fashionable!

Save 25% & More on Famous-Name Clothing!

Arthur Gordon, Kuppenheimer, Groshire, Fashion Park, PBM & Others—Regular weight all-wools, lightweight Dacron® polyester/wools. 2-button fashion models, executive suits, natural shoulders!

Suits were $100 save $26 NOW $74

Suits were $115 save $39 NOW $76

Suits were $135 save $36 NOW $99*

(*Kearny & Sutter, Hillsdale only)

Special Group! 2-ply Dacron®/Worsted Lightweight Suits were $105 save $21 NOW $84

SAVE 27% & MORE! MEN'S SPORTCOATS & SLACKS

Sportcoats were 39.95 to 69.95 NOW $29 to $48

Dress Slacks were 18.95 NOW 13.90 2 for $26

Dacron®/Cotton dress shirts — Permanent-press 65% Dacron® polyester/35% cotton broadcloth, "soil-release" finish. In White only. Long sleeves. were $7 NOW 3.99

Famous fashion dress shirts — Fine cotton broadcloths, chambrays, end 'n ends, polyester/cottons. Long & short sleeves, B.D. & spreads. Colors & stripes. were $8 to $10 NOW 4.99

Big Savings! Men's hosiery — Anklets & over-the-calf styles in Wool / Nylon blends and Ban-Lons! Choose from Black, Navy, Brown or Olive. were 1.50 to $2 NOW 99¢

Men's Knit Sportshirts — Fully fashioned Texturized Nylon in Mock Turtle and Placket Collar styles, all in much wanted summer colors. were $10 to $12 NOW 5.90

All-wool Links cardigan sweaters — Styled with handsome harmonizing trims on rich backgrounds of Blue, Gold, Maize, Green, Pine Green, Natural. were 22.50 NOW 14.90

Save on Wingate Underwear — White 100% Cotton knit T & athletic shirts, boxer shorts. were 3 for 4.95 NOW 3 for 3.69

Many other Sportswear and Furnishings items are drastically reduced!

Semi-Annual Shoe Sale!

BOTANY SHOES were $28 to $32 NOW 19.90 to 23.90

FRENCH SHRINER* were $33 to $40 NOW 24.90 to 29.90

(*Kearny & Sutter only)

Pauson's

12 PAUSON'S STORES TO SERVE YOU: SAN FRANCISCO, KEARNY & SUTTER • DALY CITY, WESTLAKE SAN MATEO, HILLSDALE • MOUNTAIN VIEW, MAYFIELD MALL • SAN JOSE, VALLEY FAIR • FREMONT, THE HUB • SAN LEANDRO, BAYFAIR • STOCKTON, WEBERSTOWN • RENO, PARK LANE CENTRE • EAGLESON'S/PAUSON'S, SACRAMENTO: 801 K STREET, COUNTRY CLUB & SOUTHGATE

Westlake Open Wed., Thurs., Fri. nite

IN REDWOOD CITY
340 Woodside Plaza Shopping Center

IN SAN MATEO
345 South "B" Street

IN SAN BRUNO
Pacific Heights Plaza at Skyline Drive

Thrifty DRUG AND DISCOUNT STORES

GRAND OPENING SALE

PRICES GOOD THRU TUESDAY

All Stores Celebrate the Opening of 2 More Stores During July

$4.99 "Tuffy" Surf Rider
Vinylized Cotton
Equipped with rope all the way around. For pool or surf riding. Full 27x48". **$2.99**

$2.69 Ladies' Tennis Shoes
Choice of Colors!
Built in arch, full cushioned insole. 5 to 9 in faded Blue, Red. Lime, Beige, Money Green, Yellow. **1.99**

NOT 8
NOT 10
BUT 12

Solid State 12 Pocket Radio
Carry Case, Earphone, Battery
Super - performance, smart in color. Lowest popular price in town for a radio of this quality! **$3.33**

$2 "Clear & Lovely" Blush Compact
Nationally Advertised
Blush compact in four shades. Feather light formula for all types of skin. Won't clog pores. Apply with brush or puff. **58c**

Reg. 79c ea. Pair Men's Socks
Buy 6 Pair & Save $1.74
8 ply ribbed dress nylons or 75% Orlon® acrylic & 25% nylon crew sox. 1 size fits 10 to 13. **6 for $3**

Summerweight Blankets
Solid Pastel Shades
Rayon / polyester blend nicely bound. 72x90" in newest colors... **$2.99**

$1.49 Modess Sanitary Napkins Box of 48 **99c**

98c Evenflo Disposable Infant Bottles Pack of 65 **77c**

7-Ounce
$1.25 Value! Vitalis Hair Tonic 88c
Extra Hold or Regular – 6.4 Ounce
$1.47 Value! Adorn Hair Spray 99c
4½ Ounce Wella
$1.79 Kolestral Hair Conditioner $1.28
¼ Grain
Thrifty Saccharin, Bottle of 1000 ... 27c
1-Lb. Jar – Price Incl. 15c Off on Label
$1.09 Val. Vaseline Petroleum Jelly 63c

$1.79 Gillette Techmatic Adjustable Razor Plus Band With 10 Edges Both for **$1.18**

Reg. 79c 11-Ounce Raid Ant & Roach Killer 63c

Pack of 8
69c Sominex Tablets 48c
Pack of 50
96c Value! Anacin Tablets 66c
4 Ounce – $2.09 Val.!
Solarcaine Aerosol Spray $1.38
Buy 2 and Save 31c – Pack of 65
45c J&J Cotton Balls ..... 2 FOR 59c
4 Ounce
$1.19 Sulfodene Liquid 99c

Kal Kan Dog Food MPS 5 Cans **93c**

33c Ronsonol Lighter Fuel 4-oz. Can **19c**

A New Shipment!
Change-A-Color $5 Sunglasses **$2.97**
Opto Ray Glamour sunglasses with several sets of lightly tinted colored lenses.

Reg. $2.77 Val. 45-Inch Wading Pool
Vinyl pool in bright colors. Fun for summer vacation! **$2.19**

$5.99 Value! Paisley Jet Luggage
• $6.99 15-inch size ..$4.99
• $7.99 16, 17, 18-inch size $5.99
$3.99

$2.98 Value Mattel Strip Action Hot Wheels
Hot Wheels car, 10 feet of Hot Strip Track, 5 track joiners. Speed over humps, down the straightaway. **$1.99**

Regular 88c ea. Crystal Plastic Wastebasket
Beautiful baskets with a cut crystal look in new vibrant colors. 2 FOR **99c**

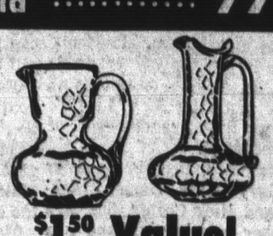

$1.50 Value! Hand Blown Glass Pitchers
Lovely miniatures in cracked glass look shapes, styles galore in rich decorator colors. **99c ea.**

$1.99 Value! Tray Tables **99c**
Wood tone surfaces of Parquet or Walnut, ½" brass finish molding.

$5.95 Value! Wonder Wheel Waist Exerciser **$2.99**
For waist watchers. Heavy duty rubber tire/steel reinforced handle

$12.95 Value! Super Size Pool Lounge
Rugged canvas, aluminum frame & expanded poly, 65"x24" size. **9.66**

Reg. $1.99 Electric Fire Lighter
Starts charcoal burning quickly. Clean, easy.. no flare-ups. **1.38**

$1.19 to $1.29 Val.! Summer Toys
• Toy Croquet Set
• Donald Duck Fun Shower
• Toy Baseball Set
• Toy Golf Set
Your Choice **88c**

Ladies' Jacquard Lace Lycra Girdles
Lightweight White, colors. Sizes S, M, L. **$2.78**

Girl's Cool Summer No Iron Shifts
Cottons & blends in bright colors, sizes 3 to 6x. **$2.98**

Ladies' Sheer Overlay Nylon Gowns
Four smart styles. Schiffli embroidery, S, M, L. **$2.98**

Store 'n Save Containers
$1 Value 16-Oz. **88c**
$1.29 Value 32 oz. ...99c
$1.59 Value $1.29

SEMI-ANNUAL MONEY-SAVING
1/3 OFF VITAMIN SALE

Compare to others selling for $2.94
98c Thrifty Multiple Daily Vitamins Bottle of 100 **65c**
• $1.98 Bottle of 250 for $1.32
• $2.69 Bottle of 365 for $1.79

Compare to others selling for $3.29
1.19 Thrifty Multiple Vitamins w/Iron Bottle of 100 **79c**
• $2.49 Bottle of 250 for $1.66
• $3.39 Bottle of 365 for $2.26

Compare to others selling for $3.29
1.19 Thrifty Chewable Daily Vitamins Bottle of 100 **79c**
• $1.79 Bottle of 180 for $1.19

• $1.98 Thrifty Multiple Vitamins w/Minerals, 100's $1.32
• $2.29 Thrifty Super Potency Formula Vitamins, 60's $1.53
• $1.49 Thrifty Chewable Vitamins w/Iron, 100's 99c
• $2.59 Thrifty Super Potency w/Minerals, 60's $1.73
• $3.98 Thrifty Super Potency w/Minerals, 100's $2.65
• 2.59 Thrifty Iron Tonic w/B-Complex & Vit. C, 100's $1.73
• $3.98 Thrifty Iron Tonic w/B-Complex & Vit. C, 180's $2.65

73c Borbro Vitamin C 100 Mg. Bottle of 100 **49c**
$1.49 Mg. Btl. of 100 for 99c
• $2.89 500 Mg. Btl. of 100 for $1.93

• 98c Borbro 25 Mg. Vitamin B-12 Bottle of 90 ..... 65c
• $1.89 Borbro 100 Mg. Vitamin B-1 Bottle of 100 ..... $1.26
• 98c Borbro Bottle of 100 Vitamin B-Complex Improved .. 65c
• $1.19 Borbro 25,000 Unit Vitamin A Bottle of 100 ..... 79c

23c Penetray Light Bulbs 6 FOR **97c**
5 year guarantee. Choice of 60 or 100 watt.

$2.99 Teflon 10-In. Skillet **$1.99**
Heavy steel in popular size with HardCote scratch-proof Teflon.

69c Value! 4 Qt. Poly Foam Ice Bucket Discount Price **59c**
Large bucket with lid . . . a hot or cold preserver.

$12.95 Value! Utility-Trash Containers **9.99**
On wheels! Perfect for yard or laundry. This plastic gem can handle up to 180-lbs.

$9.99 Value! Datecio Metal Hamper **$4.99**
Quality built large hamper finished in white with gold color design.

Slight Irregulars of America's Largest Selling 7c Cigar
Dixie Maid Cigars Box of 50 **$1.49**
Pleasure filled smoking right down to the last inch.

Bradley's Deluxe Blended Whiskey FIFTH GALLON **$2.88**
Limited Time Special!

79c Full Pound Jordanola Almonds **59c**
Delicious and nutritious snack treat any time of day.

READY, SET, GO . . . FOR AUTOMOTIVE DISCOUNTS

Compares with others selling for 40c qt.
Sale of Thrifty Motor Oil
Qt. 20, 30 or 40W
Compares to others selling for 45c qt. Heavy Duty Motor Oil 2 for 49c
Compares to others selling for 65c qt. Premium 10-30 Motor Oil ..... 2 for 67c
Compares to others selling for 75c qt. Automatic Transmission Fluid ..... 2 for 67c
Compares to others selling for 65c qt. Pennsylvania 20-50 Motor Oil ..... 2 for 67c
2 FOR **39c**

Cool & comfortable Auto Cushions **99c**

Hi Intensity Auto Lamp
Plugs into cigarette lighter. Suction cup. **3.88**

Set of 8 $1.29 Sparkplugs **99c**
Full Gallon Size 99c Gas Can **77c**
$1.29 5-Piece Cleaning Kit **99c**
69c Disposable Litter Bags, Pack of 6 2 PKS **$1**

$2.79 Contour Car Mats
Fit most cars, blue & black only. **$1.99**

Reg. 69c 9 Foot Tan Color Extension Cord
Heavy duty vinyl with 3 outlets. **29c**

Rose Centerpiece
Colorful, crystal-like glass in choice of 2 styles. **88c**

$2.98 Value Plastic Lace look vinyl Table Cover
54" x 72" White, easy to clean laminated plastic. **$1.77**

Women's Fashion Gay Buckle Sashes
Neckor head scarf belt! With antique buckle. **99c**

All Purpose Handy Plastic Grater
Shreds, grates fruits, vegetables. **28c**

$5.99 Value! 7 Pc. Walnut Look Plastic Salad Sets
11" bowl, 4 6" bowls, fork, spoon. **4.98**

$3.87 Kalimar Type "A" Slide Viewer
Bright illumination. Batteries included. **2.87**

$3.99 Value! Glamour Floor Mats
Vinyl over foam rubber. 18x30" **2.66**

Regular $1.19 Dry Right Sweater Dryer
Nylon mesh heavy wire frame. Handy! **98c**

Sisal Rope Novelty Monkeys
Long arms and legs, tail adjusts for hanging **98c**

69c to 79c Values Plastic Ice Cube Tray
Pop - out, miniature individual! **39c**

Reg. $1.00 Tussy Regular & Frosted Lipsticks
Save half on latest fashion colors! **50c**

$2.50 Houbigant Toiletries
Dusting Powder & colognes. Disc. pkg. **99c**

$1.89 Betty Woods Foaming Bath Oil
Half Gallon 3 Fragrances! No bath tub ring. **$1.49**

Reg. $1.29 Famous Make Bath Mats
14x22" mat in pink or blue! **57c**

$15.00 Sculptured Metal Decorator Smokers **$12.88**
2 feet high with 8 inch removable ash tray. Sculptured in cast metal.

$10.95 Metal Step Stool **$8.88**
Attractive avocado frame with padded, washable vinyl covered top.

"Light Bulb" Novelty Pendants **97c**
Colorful novelty jewelry.

$5 & $6 Val.! Famous Kleinert Swim Caps
Hi - Fashion styles in lively colors. **3.44**

Regular 59c Assorted Spin Lures
2 FOR **79c**
Buy 2 & save 39c

Tonka Firebowl Burnt Orange B-B-Q Wagon
Chrome plated grids swing up. **9.99**

Inflatable 24-inch Vinyl Swim Ring
The ideal way for tiny tykes. **69c**

Regular $2.22 19-inch Metal Patio Tables
Green and white enameled steel tops. **1.88**

$1.29—22-Piece Colorful Plastic Picnic Sets
4 sectional plates, mugs, 14 pieces of cutlery. **77c**

39c Val.! 20" Inflatable Beach Ball
Brightly colored balls. **23c**

Folding Aluminum Patio Chair
Sturdy, lightweight, weather resistant. **2.99**

$3.69 6 by 8 Foot Imported Bamboo Drop Shades
With hardware for hanging. **$2.66**

50c ea. Value! New Coffee Mugs
Choice of 5 fresh colors for home, office or plant. Buy 5, Save $1.50 5 FOR **$1**

Free Film!
We'll give you a free roll of Customax Reducolor or Thrifty black & white 126, 120, 620, 127 film with each roll of same brought in for development and printing when you pick up your completed work.

$1 Value! Sport Cushion
Easy - carry handles. **67c**

Reg. 99c Watchbands
"Wet Look" patent. **66c**

Reg. 39c ea. Lindy Pens
Buy 3 and save 17c. 3 FOR **$1**

Yardley Spray Cologne
Floral Fragrance
1.5-oz. Spray Bottle **$2.25**

THE POST'S
Family Forum

Presidio Wedding For Miss Carter

Chico, where the bridegroom is student at the state college, will be the first home for Mr. and Mrs. Michael Glen Kimberley (Kathryn Isabelle Carter) who were married Saturday afternoon.

They recited their marriage vows at the Presidio Chapel in San Francisco before the Rev. William Power Clancey Jr. The Non-Commissioned Officers' Club at the Presidio was the setting for the reception which was hosted by her parents, Mr. and Mrs. Albert Franklin Carter of San Bruno. Michael is the son of Mr. and Mrs. Jack Kimberley Jr. of Alamo.

For her wedding, Kathryn chose a white bridal satin gown with a modified Empire waist, bodice of French lace, scalloped neckline detailed with handsewn pearls, long bell sleeves and lace and pearl appliques on the A-line skirt. Kathryn's veil was appliqued with the same lace and she carried stephanotis, gardenias and yellow baby roses.

After the reception she changed into a beige and pumpkin plaid sheath with a pumpkin coat trimmed with beige lace. She accented the ensemble with apricot baby roses.

Sally Jane Carter was her sister's honor attendant, and Cheryl Ann Kimberley, sister of the benedict, was the bridesmaid. They both wore lilac street-length dresses with modified Empire waists and lace scalloped sleeves. They carried yellow daisies.

John Jacobs of Daly City fulfilled the duties of best man for Michael, and Michael Prather of Bakersfield and Dennis Cole of Taft ushered.

Mrs. Carter witnessed her daughter's wedding in a yellow coat and dress of textured Shantung, and Mrs. Kimberley chose a bright pink coat and dress of the same material. They both accented their costumes with orchids.

The bridal gown, attendants' dresses, going-away ensemble and the mothers' ensembles all were made by Mrs. Carl L. George Sr., grandmother of the benedict.

The new matron is the sister of Gary Oliver, Daniel Franklin and Nick Carter. She is a teacher, and her husband is a member of Alpha Phi Omega.

They are honeymooning in California and Arizona.

Southern California Sojourn For Mr. and Mrs. Donofrio

After a tour of southern California, Mr. and Mrs. Robert Donofrio wil make their home in Daly City. They were married in a recent ceremony at St. Gregory's Catholic Church, and the San Mateo Elks Club was the setting for the reception.

The bride, the former Sandra Lee Garcia, is the daughter of Mr. and Mrs. Lorenzo Garcia of Foster City. She wore a traditional gown of Chantilly lace with a natural waistline, scalloped neckline, tiered skirt and chapel train. A cluster of lace petals and crystals caught her elbow-length veil, and she carried phaelanopsis orchids, lilies of the valley, stephanotis and bouvardia.

Mrs. Harvey Harrison was the matron of honor in an orchid skimmer gown. The bridesmaids, in similar gowns, included Kathe Garcia, Nancy Lane, Linda Joyce and Diane Henderson. They carried lavender asters, delphinium and agapantha.

Robert, the son of Mr. and Mrs. Rocco Donofrio of San Francisco, asked Raymond Valentino to be his best man. Ushers were Richard Donofrio, his brother, James Glover, Leonard Garcia and Daryl Donofrio.

(Fireside Photo)
THE ROBERT DONOFRIOS (Sandra Garcia)

S.S.F. Youth To Australia

Gail McGovern, a junior at South San Francisco High School and a violinist with the California Youth Symphony was among the 102 young people from junior and senior high school throughout the Peninsula who flew recently to Australia for a four week visit to present 16 concerts in Sydney, Melbourne, Brisbane and Canberra.

Miss McGovern studied the violin for five years and has been a member of the California Youth Symphony for three years. While she and the group of young musicians are in Australia they will stay in private homes and go sightseeing with their "families" during their free time.

Gail and fellow members of the Symphony feel "this is an opportunity to represent our county in foreign lands as young ambassadors." The South San Francisco High co-ed also feels it is "well worth" the work involved to become a fine musician.

During the past school year the group has rehearsed on Sundays under the direction of Aaron Stern.

TINA HERBERT, Janet Goheen and Maureen Wilson are Westmoor High School students traveling to Europe for study.

Westmoor Trio Will Be Studying In Europe In '69

Three students from Westmoor High School will be living with familites in Europe this summer. They are Tina Herbert, going to Germany, Janet Goheen going to Holland, and Maureen Wilson going to Italy. These girls were selected by a Citizens' Facutly Committee from the Junior class for this honor. They go under The Experiment in International Living. Students who were under this program last year were Elaine Chiosso and Charles Freiberg. Elaine to Italy and Charles to Norway.

Tina Herbert left on June 14 for a two weeks language orientation at The Experiment headquarters at Putney, Vermont, then she will fly to Germany and live in a small town near Munich. Her "Father" is a doctor and she will have a "sister" who is a year younger in age along with two "brothers."

Janet Goheen left June 24 for Hartford Conn. and then on the 26th for Brussels, Belgium. She will then go to Holland for a 5-day orientation with other students and then to the family where she will live.

Maureen Wilson flys to Hartford on the 29th, continuing on to Brussels and Milan Italy. There she will have a weeks' orientation then she will go to live with a family at Cartona a town located between Florence and Rome.

These students will return the end of August and enter their senior year at high school. They will be available to speak and show their color slides to various organizations of the community area concerning their experiences and travels in the country of their stay. Louis Lent is chairman of the Citizens' Committee, Mrs. Lloyd Eagleton is secretary and Rev. Herbert Tweedie is the correspondent. Other committee members are Mrs. Arthur Reschke, Don Monson, Rev. Jesse Mark and several faculty representatives at Westmoor High School.

S.S.F. Fireman Writes 2 Books

Two major technical books on fire fighting, authored by Captain James Meidl of the South San Francisco Fire Department will be published this year.

Glencoe Press, the college textbook division of McMillan Co., will publish the first "Flammable Materials," in August. "Toxics and Explosive Materials" will be published at the end of the year.

Meidl, reputed to be an expert in chemical fire fighting, has also written a book for the county's Fire Chiefs, "Hazard Materials," which is widely used locally.

"It's not surprising that a member of the South San Francisco department is involved in writing such material," Meidl said, "When you stop to think about it, South San Francisco's industrial area demands broad technical training by the members of its fire department."

Capt. Meidl added, "The standards and technical knowledge of the department are above those of surrounding communities. Members of our department frequently are sought out for advice on technical matters."

The enthusiastic Fire Captain stated, "It's no accident that South San Francisco was turned to, to provide the first instructor for the college of San Mateo's Fire Science course seven years ago.

"Presently there are three members of the department who teach at the college and a majority of the science department members are attending or have completed the fire science course" he said.

Capt. Meidl has been teaching at the college for seven years. It is because of the industrial makeup of the city that has made him an expert. "I arose from the technical environment of the department," he explains.

Since World War II the industrial technological growth has presented fire fighters with a myraid of hazardous materials. Meidl noted that cryogenics, radioactive materials, insecticides and plastic are among the newer materials that keep the firemen on their technical toes.

New Pack Members

Four new bobcats, Ian Murray, David Kennedy, Peter Rodriquez, and Ronald Caton were welcomed into South San Francisco Pack 292 at Buri Buri School recently.

The boys were introduced, with their parents during a ceremony depicting ingredients of a cub scout. Bobcat pins were presented by Cubmaster Preston Pope.

Two new members of the Pack, David Facciola and Mark Thompson, will receive Bobcat pins early in the Fall. A bear badge, gold arrow, and two silver arrows, were presented to Reggie Freestone. During Webelos induction ceremonies, Reggie Freestone and Joe Baca were given Webelos shoulder patches and Webelos Scout books.

Family Picnic For Cub Pack

A family picnic at San Bruno Park ended the regular meetings for the school year for all the boys of South San Francisco Cub Pack 79 recently. Avalon School has been the site of regular meetings. Crafts have been displayed and denners' reports made on the various activities of the past month.

The following awards were presented to the following boys: Patrick Griffin, gold and silver arrows; Peter Griffith, two year pin, gold arrow, 2 silver arrows, outdoorsman, traveler, athlete, and artist badges; Rick Mergogey, recruiter stripe, silver arrow and one year pin; Robert Towle, one year pin and silver arrow; Eric Seubert, artist, naturalist, outdoorsman, citizen scholar, and traveler badges; Steven Saunders, artist badge and one year pin; Steven Lynch, artist badge and denner stripe; Steven Davidson, artist badge; Donald Chiardella, assistant denner stripe; Raymond Nutting, wolf badge, denner stripe; Billie Decker, gold arrow, silver arrow; Ed Fowler, wolf badge and Richard Piazza, gold arrow.

Pack 79 is sponsored by the Kiwanis Club of South San Francisco. Jean Erickson was Den Mother Coordinator for the Pack and she reports regular meetings will resume in the fall after the start of school.

Sharon Ann Schauer, daughter of Mr. and Mrs. William Edward Schauer of San Mateo, was married recently at the American Legion Hall in San Mateo to Sergio J. Chamorro, son of Jose Chamorro of San Francisco. Judge Frank Rose officiated at the ceremony which was followed by a reception at the hall. The bride was attended by Amy Turner and Judy Schauer, her sister. The masculine portion of the wedding party was comprised of Gus Alfaro of Pacifica as best man and Bill Schauer, brother of the bride, and Bayardo Chamorro, brother of the bridegroom, as ushers. Sergio also has two sisters, Norma and Anna. The couple is living in South San Francisco.

Hunter Safety Classes in S.S.F.

Hunter safety classes will be held tomorrow, Wednesday and Thursday at the South San Francisco Rod and Gun Club, located at the foot of Oyster Point Boulevard.

Open to anyone 12 year olds or over, the safety classes will commence at 7:30 p.m.

Marriage Is More Popular

Love and marriage was more popular than ever in the marrying month of June in San Mateo County.

County Clerk-Recorder Marvin Church said 447 marriage licenses were issued in his office during the month. It was an all-time record. The previous high for a June was 385 licenses issued in 1968.

TOP AIRMAN

HEBO, Ore. — U.S. Air Force Airman First Class John A. Schmidt, son of Mr. and Mrs. Fred E. Oberlin, 1205 Ridgewood Drive, Millbrae, has been named Outstanding Airman of the Quarter in his unit at Mount Hebo Air Force Station, Ore.

Airman Schmidt, a radar repairman, was selected for his exemplary conduct and duty performance. He is in a unit of the Aerospace Defense Command.

The airman, a graduate of Capuchino High School, San Bruno, attended the College of San Mateo.

Walgreen Will Open New Store

Walgreen Drug Stores Opened its first unit in South San Francisco's Westborough Square Shopping Center at Junipero Serra Freeway and Westborough Boulevard, on Monday.

The new store has an overall area of 18,000 square feet.

Prime attention has been given the prescription pharmacy. Store Manager Donald R. Collins noted that he will price Walgreen prescriptions to the lowest possible penny. In addition to the prescription pharmacy, a prescription drug and vitamin department is located nearby.

Collins pointed out that the drug store "will have more than a quarter acre of sales area, with drug and cosmetic displays alone exceeding over 150 feet." We're a super-savings center," Collins explained. "Nationwide volume buying and regional warehousing enables us to feature quality merchandise at bargain prices throughout the store every day — not just once or twice a week."

Milk Price Up 1 Cent

The minimum price for a quart of milk was one cent higher today in the San Francisco Bay area.

The price average was set at 26½ cents a quart Thursday by the California Department of Agriculture's Bureau of Milk Stabilization.

The half-gallon minimum was raised by 1½ cents to 51.

Stevens' BRIDAL FABRICS for you and your entire Bridal Party
673 Santa Cruz Ave. Menlo Park, Calif. Open Thursday Nights.

ONE HOT WEEK TO SAVE COLD CASH.

Look what $88 buys this week:

(July 7th through July 12th)

This—

223/575

Singer* zig-zag sewing machine with case. Sew buttonholes, buttons, elastic, stretch fabrics; overedge, darn, monogram without attachments on this fabulous machine. With convenient, streamlined carry case, only $88

or this—

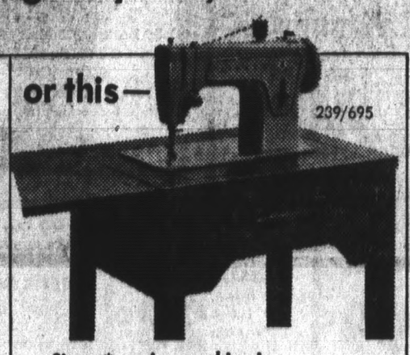

239/695

Singer* sewing machine in "Ventura" cabinet. Here's a honey that sews forward and reverse on all types of fabrics from the very sheerest to the heaviest woolens and leathers. $88

or this set—

only $88

E-10

and the power compact vacuum by Singer— attacks all types of dirt, grit and fuzzy lint with five versatile attachments. For complete cleaning, both on and above the floor.

The triple action upright vacuum by Singer— with vibrator brush that taps dirt loose and twin jets that whisk it up...

U-44

Like it...Charge it! Use your Singer 1-to-36 Credit Card.

BANKAMERICARD USE YOUR BANKAMERICARD AT SINGER

SINGER

SAN MATEO 174 Third Ave. 344-5727 Open Friday Eves. 'til 9
HILLSDALE 234 Hillsdale Mall 349-5188 Open Monday thru Friday Eves.
SAN BRUNO 632 San Mateo Ave. 583-3003 Open Friday Eves. 'til 9
WESTLAKE 45 Westlake Mall 992-3090 Mon., Wed., Thurs. and Fri. 'til 9:30
SERRAMONTE 118 Serramonte Ctr. 994-0600 Eves. 'til 9:30 Sun. 12:00 to 5:00

SEE HISTORY IN THE MAKING!
WATCH THE THRILLING
MOON FLIGHT OF APOLLO 11 on a
Magnavox COLOR TV

Colonial Model 6904
Mediterranean Model 6906
Contemporary Model 6902

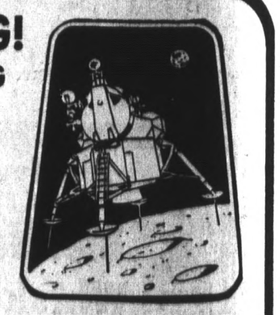

YOUR CHOICE OF ABOVE MODELS -- 529.50
OTHER MAGNAVOX COLOR TV FROM 299.90

A WORLD OF MAGNAVOX
Don's Magnavox
Home Entertainment Center

CALL DON'S FOR QUICK SERVICE
No matter where you live on the Peninsula, just call and one of Don's Service Trucks will soon be at your door with an expert Factory-Trained Magnavox Service Technician.

San Mateo Third Ave. at So. San Mateo Dr. Open Thurs. and Fri. Eves. 347-2102
Westlake 15 Westlake Mall, Daly City Open Eves. exc. Tuesday 992-1992
Menlo Park 845 Santa Cruz Ave. Open Daily 9 to 6 324-2537

DATEBOOK
Louanne Heath

"I FEEL THAT for every bad teenager there is a parent who is twice as bad because they haven't shown enough interest," comments one of Oceana's outstanding graduates, Kathleen Davis.

The changing times have made it difficult for modern high school and college students to keep their bearings and Kathie has a good deal of insight into that problem and also compassion for those who get carried away with fads.

"The teenager must decide for himself whether or not he will join a group, whether or not to be in a club or go with different people. He has to decide, is he joining because his friends are or because he wants to? Also, will a new step in a different direction change him for the worse, or would he be happier and more content as he is?

"IN COLLEGE he shouldn't be persuaded by large groups or by people that seem to hold a lot of prestige on campus," Kathie explained when talking about the turmoil surrounding growing up in this last half of the twentieth century.

While she emphasizes caution for young people she is thoroughly convinced of the necessity of change when it is constructive.

"The teenager should be careful of changes if new ideas are better and they are different he should be prepared to change. If he senses they aren't too good, he should have enough courage to say this isn't for me and get out. Mostly the teenager should know right from wrong.

His parents give him this through trust and confidence. Teenagers should be looked upon as responsible young people, instead of juvenile delinquents, people who can decide for themselves and make the right decisions," Kathie said.

DURING HER four pears at Oceana High School Kathie has had ample opportunity to note the changes made upon friends and acquaintances by the confused morals and goals of youth.

"I have watched Oceana go through the change of times. It has become the fad to have long hair, show an air of "I don't care" and to indulge in drugs.

"I have seen many students I have known for years follow this change. When I see them we talk and I still think of them as good friends even though our views and ways have changed, because underneath I know they are good and worthwhile.

"To a stranger the kid looks like a bum and he feels an immediate dislike for him-even though he doesn't know what lies in that head of hair. I hope that when I become older I'll remember and not condemn someone as a bum or 'no good' on a first glance. I hope I'll give people a chance and take time to know them and appreciate them. I hope others will feel the same towards me, even if our opinions and likes and dislikes differ," Kathie commented.

"I have watched my friends grow and develop into fine people. One boy will leave for the Naval Academy this month. A girl I have grown up with will attend St. Luke's nursing school and another will soon be married. All three have been close friends since grammar school. I hope we will stay that way and watch each other grow. These have been the type of kids that hav been involved in school life and haven't been afraid to join or be active even when it was out of style. That's why they are where they are now." concluded Kathie.

KATHIE HAS NEVER been afraid to be an active participant in the life of her school and as early as her freshman year she was chairman of the Spirit week committee. Since that flying entrance into extra curricular activities she has taken part in the Canned Food drive three years, collectinng over a ton each time, she was the chairman of the Club Carnival, one of the committee heads for the Help Save the Biafran Children Fund drive, she was a member of the delegation that attended the 1969 Convention of California Associated Student Councils.

During her senior year Kathie was the head of the Executive Board welcome dance, and worked on all of her class dances as well as serving as chairman of the Student's Store Committee for Oceana.

She served one term as her class treasurer and during the Fall 1968 and Spring 1969 period she was the Student Body treasurer.

To complete her busy schedule of activities Kathie was a pom pom girl for two years and attended the San Jose State Invitational Pom Pom Girl meet and the Westmoor Invitational pom pom girl meet for the North Peninsula League.

SHE WAS A WINNER in the Daughters of the American Revolution Good Citizenship contest, a model in the Emporium fashion show and the fashion show staged by Ross Department store, and she was a part of the group that visited Westmoor high school to explain the new modular scheduling program.

Kathie and her 12-year-old sister, Sharon, live with their parents, Mr. and Mrs. Ralph L. Davis on Milagra drive in Pacifica and Kathie attended Pacific Manor, Sharp Park and Fairmont schools before enrolling Oceana.

During the summer Kathleen is working at the Challenge Homes management office in Pacifica as a secretary and she hopes to fit in as many trips to Marin as possible and try to make a few short camping jaunts in Northern California and Oregon.

In September she will enter College of San Mateo and take a business course.

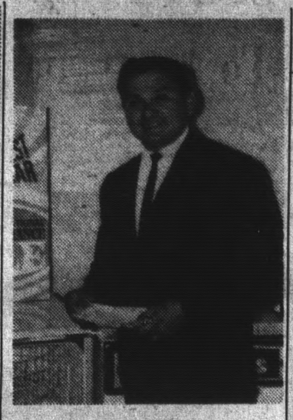

ART GARCIA of 184 East Vista Avenue, Daly City, an employee of Sears-Westlake recently won a $25 award in a sales contest sponsored by the Appliance and TV Dealers' Association. A customer, Mrs. Margaret Wyman of Millbrae, received a dishwasher in the contest, store manager Ben Sharpe declared.

Marin Trip For Teeners Next Week

Members and guests of the Universals, Castaways and Casualiers Junior Teen Clubs, sponsored by the Daly City Recreation Department, have been invited to spend an entire day at the ever popular Marin Town and Country Club in Fairfax.

Swimming, sunbathin', games and a barbecue will all be included in the days activites, July 12.

Bus will pick up members of the Castaways at 9:30 a.m. at Skyline School.

The Casualiers will be picked up at 9:30 a.m. at Colma School, and the bus will pick up members of the Universals at 9:40 a.m. at Benjamin Franklin Junior High School.

Approximate return time is 9:30 p.m.

Cost for members is $1.75 and $2 for their guests.

This will cover cost for food, bus transportation, admission fees and trip insurance. "Summer fun" clothes, swim suits, caps and towels should be taken.

San Bruno Sets Dance Schedule

The City of San Bruno Recreation Department is starting a summer series of beginning and advanced social and Latin American dance classes tor those interested on Monday and Tuesday evenings.

Classes will meet for ten consecutive evenings on Mondays and Tuesdays at a location to be announced, starting Monday July 14 and will continue through September 16, 1969.

FRIENDLY GAME—Samoan game of Lafo, popular long before Shuffleboard developed, was played with gusto over the weekend at San Bruno City Park. Special mats and coconut shells are used. — (Times Photos)

NEW OFFICERS—Maj. Charles M. Darracott, U.S. Marine Corps (Ret.), senior vice commander; Lt. Col. Charles Tennis, U.S. Army (Ret.), junior vice commander; Lt. Wray A. White, U.S. Navy (Ret.), commander; Rear Adm. Henry C. Perkins, U.S. Coast Guard (Ret.), commander of the California Department of the Military Order, and installing officer, and Col. John W. Dansby, U.S. Army (Ret.), historian, as they took office.

D.C. Officer Heads WW Order

At a dinner meeting held at the Fleet Admiral Nimitz Club, Treasure Island, last Saturday evening, Lieutenant Wray A. White, U.S. Navy (Ret.), of Daly City, was installed as commander of the Peninsula Chapter of the Military Order of the World Wars. White was installed by Rear Admiral Henry C. Perkins, U.S. Coast Guard (Ret.), of San Mateo. Perkins, commander of the local chapter in 1965, was recently installed as commander of the California Department of the order at the annual convention which was held at the Hotel Del Coronado, Coronado.

Other officers installed with Lieutenant White included: Maj. Charles M. Darracott, U.S. Marine Corps (Ret.), a resident of San Mateo, senior vice commander; Lieut. Col. Charles Tennis, U.S. Army (Ret.), also of San Mateo, junior vice commander and as chapter historian, Col. John W. Dansby, U.S. Army (Ret.), a resident of San Carlos, Colonel Dansby is also assistant historian-general of the military order.

In addition to the above elected officers, the following appointed officers were also installed: First Lieut. James J. Doran, U.S. Marine Corps, Hillsborough, judge advocate, Capt. Milton Kurzroc, U.S. Navy Medical Corps (Ret.), of San Jose and John G. O'Hara of Burlingame, a heriditary member, chapter ensign.

Lieut. P. Bittle, U.S. Naval Reserve, was appointed adjutant-treasurer for the ensuing chapter year. Bittle is a reisdent of Belmont.

Steal Poodle In Broadmoor

A valuable French poodle was stolen from a locked car at the Alex Shopping Center in Broadmoor Friday noon.

The poodle, described as a silver-color four-year-old female, is valued by owner Fred Harris at more than $250.

Harris told Broadmoor police his children are "heart broken and we're heartsick" over the theft and pleaded for the return of the dog.

Chief Ray Savage asked anyone witnessing the incident to contact his office or Harris at 165 Longford Drive, South San Francisco.

Witness Spots Holdup At Bruno Store

Two men last night got an undetermined amount of cash from the San Bruno Seven-Eleven store at 105 West Angus, escaping before police were notified by a witness.

A housewife reported she had just driven into the store's parking lot when she saw two men entered the market, one going directly to the counter, the second staying at the doorway.

She said she saw the man at the checkstand counter pull out a pistol.

The suspect, upon brandishing the weapon, warned clerk Timothy G. Kuunkel, "This is a holdup. I'm not joking. I want all of it!"

The witness was then spotted by the man stationed at the doorway, she said. Both of the suspects looked at her, then one of them closed the store's door.

The housewife got in her car and drove to the San Bruno Police Department on El Camino, to report the incident.

By the time police arrived the suspect's had fled in a foreign compact car.

Musical Positions Open With S.F. Symphony

The San Francisco Symphony Association has announced the dates of local and open auditions to fill vacancies in the positions of principal trombone, tuba, and second bassoon, commencing with the 1969-70 season.

Local auditions will be held on July 21 for the position of principal trombone, and on August 5 for the position of second bassoon. Open auditions for the positions of principal trombone and tuba will also be held on August 5.

Persons interested in auditioning for any of these positions should write to Mr. Verne Sellin, Personnel Manager, San Fnicisco Symphony Association, Room 107 War Memorial Veterans Building, San Francisco 94102.

DISCOVER AIR CALIFORNIA TO HOLLYWOOD/BURBANK ORANGE COUNTY/ DISNEYLAND & ONTARIO

AIR CALIFORNIA
ORANGE COUNTY –DISNEYLAND
sunjet tours

Air California takes you where family fun is a way of life... the famous Orange County/Disneyland playground! Minutes from the airport you'll discover magic names like Knott's Berry Farm, Movieland Wax Museum and Japanese Deer Park, the Summer White House, Newport Beach, Angel Stadium, Capistrano Mission... theatres, restaurants and, of course, Disneyland where there's always something new!

DISNEYLAND TOUR
3 DAYS / 2 NIGHTS
- Two nights at the Disneyland or Grand Hotel
- Transportation from the Airport to your hotel
- Entrance to Disneyland and a Ten-Ride tickotbook.

Double occupancy (per person) $31.50
Third occupant (under 12) ..... $22.95 / $19.75

FAMILY PACKAGE
(Four or more sharing a room)
First two occupants (per person) $31.50
Third, fourth and fifth occupants: adult $18.75
12-17 years $17.75
under 12 ..... $15.75
(All prices exclusive of air fare.)

AIR CALIFORNIA
HOLLYWOOD
sunjet tours

You'll board a 737-Sunjet for an easy air-hour to where it's happening... Hollywood Airport is the gateway to the splendor and legend of a world of glittering stars. You'll witness the behind-the-scenes production of Hollywood's latest films and tour Marineland of the Pacific where the stars are performing dolphins and whales!

HOLLYWOOD TOUR
3 DAYS / 2 NIGHTS
- Deluxe accommodations at the Hollywood Roosevelt Hotel
- Transportation between the airport and your hotel
- Two Continental Breakfasts
- Movie and Studio Tour
- Marineland Tour including admission

Double occupancy (per person) $44.60
Additional adult occupant (each) $33.80
Additional child (under 12) occupant (each) $25.00
Single occupancy $57.10
(All prices exclusive of air fare.)

For additional tour or flight information, call your Travel Agent or

AIR CALIFORNIA
San Francisco ..... (415) 433-2660
Oakland ..... (415) 562-8200
San Jose ..... (408) 286-7870

DON'T Monkey Around

Where There's Smoke, There's Trouble . . .

Let us get your car in trouble-free condition. Call us for every motoring need, all repairs. Low cost.

SPECIAL
Lube and Trop-Artic Oil change
Purolater oil filter and brake adjustment
$8.66
We guarantee these to be our finest products and services.

WESTLAKE 66
550 Alemany at Lake Merced Blvd.
(next to Westlake Joe's)

The next time you buy a car, get something you don't pay for:

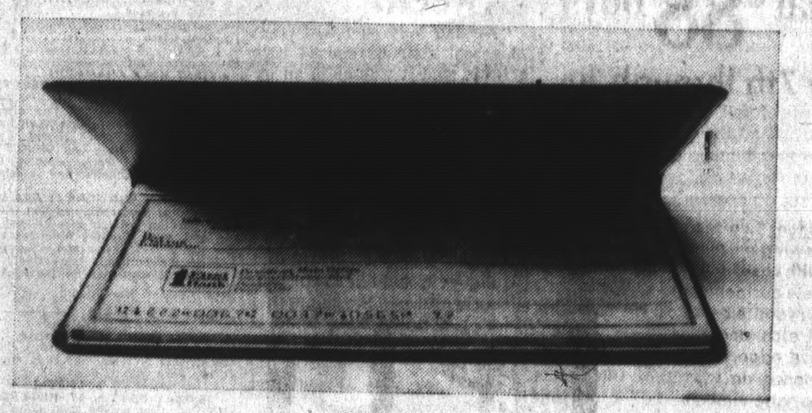

a free checking account.

If you get one of our car loans, you get a free checking account for the duration of that loan. Now that may not be the biggest deal in the world, but it's nothing to sneeze at.

It can save you $72. Easily. Say you decide on a three-year car loan. And say your checking account charges average $2 a month. When you're not paying those charges, you'll save $24 a year. In three years that adds up to a tidy $72.

Which might lead you to suspect that we recoup the $72 by raising our interest rates. Not so.

Our bank interest rates are a savings in themselves. Because we know the lower they are, the more loans we make and the bigger we get. And even though we're a $900 million bank, we're still ambitious. So get your car loan at a bank that wants to get ahead. By saving you money.

1 First Western Bank
Member Federal Deposit Insurance Corporation

Low, Low Car Loans

WESTLAKE OFFICE: 30 Westlake Court, Daly City

LE PACINI

Image of the Professional

IT IS STRANGE that we, the greatest capitalistic society in the history of the world, should ever look askance at certain elements of the same society who are willing to accept pay for their profit-making services.

Professional boxers used to have to fight under veils of secrecy in barns and on barges, professional football players were looked upon as bums, professional tennis players were thought of as vagabonds, gigolos . . . we have forced track and fieldmen into pseudo scandals by exploiting their talents in the name of amateurism, slipping them money under the table, and then calling them cheats for accepting it.

And, yet, almost every time someone suggests making such athletes legitimate professionals, cries of indignation rise, suggesting that we might taint the youth of our nation by paying them to entertain and bring glory upon us; such hysterical remarks very often followed, in more measure tones, by comments that such an undertaking, for all sorts of mystical reasons, "wouldn't be practical."

We made boxing respectible (during alternating eras, at least) by making it legally professional, and football and tennis, and, this writer thinks, despite all the moral and financial (and therein lies the real crux of the roadblocks (protestations, that track can be and eventually will, must branch into the professional ranks.

AND TRACK NEED only look to America's Favorite Pastime (which it still is, no matter what professional football tells you), baseball, to find its inspiration. Aside from perhaps only boxing, professional baseball in this country was at the start more looked down upon than almost any other physical endeavor.

In celebrating baseball's 100th anniversary, the Sporting News recently published a centennial issue, and included among the many fascinating articles was one by the late Lee Allen, Hall of Fame historian, on the history of baseball's first profesional team, the Cincinnati Red Stockings.

We herewith reprint a small section of that piece which we think will illustrate our point without further comment:

"The Red Stockings, upon organizing, leased . . grounds. . . and many . . . . cricket players joined the baseball team. When ball games began to draw more customers than cricket, Wright (Harry) decided to form a professional team.

"It was not an easy decision. There was tremendous opposition to paying players. Or, at least, in the hypocritical business age that followed the Civil War, there was opposition to admitting it . . . George A. Wiltee, one of Cincinnati's early players, recalled the situation . . . .

" 'PROFESSIONAL BALL players were under a social ban . . . . and amateurs were not supposed to associate with them or even recognize them off the field — the only conversation between the classes was on the diamond, and limited to subjects of the game . . . . ' "

This writer might add that professional baseball wasn't an immediate success. Despite going undefeated in 66 games that first season, Cincinnati made a net profit of only $1.39. They carried their streak to 100 into 1870, and when they were then defeated six times in the next 30 or so games attendance declined and they disbanned at the end of that season.

But that Cincinnati Red Stocking team did lay the foundation for one of America's most lucerative — and respectable — professions.

MISCELLANY: We liked a recent post-game TV interview with **Pete Rose**, Cincinnati's fire-brand who the players call, lovingly, Charley Hustle.

It was one of those games played in 100 degree heat and we believe it was **Lon Simmons** who noted that even in that weather Rose still had run in full tilt from the outfield and had run hard to first base on a walk. Rose's answer to the remark was very un-modern.

He said simply that the loves to play baseball, that it's a joy, that it's one of the easiest jobs in the world and that he's grateful for being paid so well to do what he loves to do more than anything else in the world.

He admitted that if it weren't for baseball he'd have a hard time making a living and concluded that if a player doesn' think he should hustle in 100 degree weather or any other kind of weather, than he should get out of the game.

BOWIE KUHN should send tapes of that interview to all those "retired" players and organ and banjo players and food franchize moguls who play baseball — they think — only incidentally, who think that the game owes them something.

We don't know how significant this next item is, but last week Phoenix, the Giants' top farm club, signed a free agent named **Dick Stuart**. Could it be the old Strangeglove might eventually end up after all these years in his old home town, pinch-hitting against left handers?

One of our readers has an interesting theory. He says that one factor not taken into account when analyzing the greater run production this season is the young pitcher, the number of which has drastically increased with even more expansion. Our reader suggests that perhaps the lower mound and "altered" strike zone have a part in the increased run production, but also notes the fact that green pitchers often don't know how to field their positions properly or how to hold men close to bases to prevent them from taking those extra bases which often lead to extra runs.

The reader may have a point. For one thing, notice the higher production in stolen bases this season.

When Oakland's Reggie Jackson started hitting his homeruns in mass production, did you notice how, at first, many writers were using **Babe Ruth's** rather than **Roger Maris's** 60 homer season as a measure of comparison? Someone in the American League PR department must have fallen asleep at the switch, baecuse it took a week or two before many writers began acknowledging that Maris had hit quite a few homeres on season, too. Was it Babe's magic or Maris' disposition that caused the slip?

IF THE A'S, incidentally, were in the National League, they'd be second as a team in homerun hitting. Would you ever have believed it?

And here's another one, statistic watchers. Today's hitters walk or strike out 25 per cent of the time as against 16 per cent back in the 30's, baseball's so-called Golden Age. That means that the ball is in play much less now than it was then, which factually accounts for the charge that baseball has less action now than it ever did.

There is more action for the catcher and for bleacher fans now, though, than there was way back when, because both strike-outs and homeruns have doubled in the last 30 years.

LOCAL NOTES: Bud Bresnahan, the Terra Nova alumni who last year became the first of his ilk to return to his alma mater as a teacher, next year will add to his coaching responsibilities (he had a fine frosh-soph basketball team last fall) when he begins assisting varsity coach **Al Figone** as a frosh-soph baseball coach. Figone says that Bresnahan will be a tremendous asset.

Rich Morales was so sooner farmed out to Denver by the White Sox than he was recalled, and spanked a run producing hit his first time up in his "comeback." And he's been hitting ever since while playing out of position at second base (He's normally a shortstop.)

Pacifica Swimmers In AAU Meet

The Pacifica Sea Lions Swim Club came away from the Eastside AAU "B" Swim Meet June 28 and 29 at Milpitas with an array of impressive performances.

Steve Morgan led the team with an impressive record of wins. He placed first, breaking "A" time in 200 Fly at 2:28.1; fifth in 100 Back at 1:16.6; fifth again in 500 Free at 5:49.8 and, finally, sixth in 50 Free with a time of 26.5.

Janice Batchelder, 16, splashed in right behind Steve with her own confetti of ribbons. She placed first in 100 Back at 1:22.7; fourth in 500 Free at 7:36.0; fifth in 100 Fly at 1:35.1, fourth in 50 Free at 32.0; and fifth in 100 Breast at 1:38.4.

Meanwhile, 13-year-old Roberta Alexander won her ribbon, a first in 100 Back with a time of 1:20.1.

Kathy Morgan, 14, added to the Morgan record with a third in 200 Free at 2:30.8; a second in 100 I.M. at 2:51.4 and a fourth in 100 Free at 1:06.9.

Eleven-year-old Kathy McGuire splashed in a fourth place in 50 Back at 38.3 and then came back for a second in 50 Free with a time of 31.0.

'Floating Classroom' In S.S.F.

South San Francisco's Oyster Point Marina has become the home port for a unique floating classroom for Bay Area High School science classes.

The Inland Seas, an 85-foot oceanographic vessel, is owned and operated by the Ocean Science Service and for 25 days recently it became a moving platform for students from 44 Bay Area high school science classes to put their classroom study to practical use.

According to Leonard Larson, president of the firm that owns and operates the ship, the students spent four hour shifts on the boats, taking water and tideland samples, charting currents, and conducting fish marking experiments for the State Department of Fish and Game.

Larson said the students were given a specific area of the bay to work with, and the information they gathered would later be compiled for future study.

"The students came on board with their instructors, and we supplied the equipment and direction for the studies they carried on," Larson said.

The program, which is in its first year of operation, made oceanographic experience available to some 1400 students this spring, Larson said he hoped to see the program expanded in the fall to take in junior high school and junior college students.

"We had kids on board from 28 school districts and 44 high schools, and it was quite an exciting program," Larson said. "Not only did the kids learn how to apply what they had been studying in the classroom but they gathered some important new information.

The program was financed by the San Francisco Foundation this year, Larson said. He added that he would like to continue the program into the summer, if financial backing could be found. The expanded fall program may be sponsored by the National Science Foundation, Larson added.

"The kids cover the whole basic oecanographic field of study, and it's really an experience to watch these kids perform."

Don Peters Wins Sprint

Don Peters of Hillsdale High School won the high school division 100-yard dash in the Northern California Track and Field All-Comers meet Saturday at the College of San Mateo.

Other results:

440 Relay Open — Unat., 47.1. 120 H.H — Tim Sershian, Sershian T.C., 16.1. Mile Run, Open — Dave Powers, Chukkers T.C., 4.23.2. Mile Run, H.S. — Ron Gee, Chukkers, 4.47.9. 100 Open — Don Barows, Unat., 10.9.

180 H.S. — Don Peters, Hillsdale (Unat), 20.4. 440 Open — Rick Garcia, U.S.P.S. (Unat), 51.8. 440 H.S. — Barry Raymond, Crestmoor (Unat), 51.4. Girls' 440 — Melissa Babcock, 1.05.6. 2 Mile Open — Bob Darling Ol. Club, 9.54.6.

2 Mile H.S. — Phil Ashford, San Carlos (Unat), 10.03.4. 220 Open — Alex Galloway, Hunters Point, 23.8. 220 High School — Chas. Dibson, Castlemont (Unat), 23.2.

880 Open — Greg Moon, R.C.S., 2.09.4. 880 H.S. — Ernie Ribera (Unat), 2.04.2. Mile Relay — Sershian, T.C., 3.37.2.

Long Jump, Open — Chuck Johnston (S.F. State), 20-9. Long Jump, H.S. — Steve Bule (unat. Crestmoor), 21-2½. Shot Put, Open — Mike Boschetti (R.C. STriders), 46-1 (16lb).

Shot Put, H.S. — Steve Williams (unat), 47-7½ (12lb).

Hammer Open (16lb) — Tom Fraus (Athens), 174-9. Hammer H.S. (12 lb) — Keith Rowre (Lincoln High), 83-5. 35-lb Weight, Open — Tom Fraus (Athens), 55-2¼. Long Jump, H.S. — Steve Bule (Crestmoor), 21-2½.

Long Jump, Open — Chuck Johnston (S.F. State), 20-9. Triple Jump, Open — Chuck Johnson (S.F. State), 42-3½. Triple Jump, H.S. — Ken Murphy (unat. Menlo Atherton), 42-7½.

Discuss, Open — John Ross (unat. Petaluma), 161-4. Discus, H.S. — Steve Williams (unat. Washington, Fremont), 154. High Jump, Open — Billy Metcalf (Hunter's Point), 6-1½. High Jump, H.S. — Dan Gremmill (unat. Hillsdale), 5-2. Pole Vault, open — Chuck Johnston (S.F. State), 13-6. Pole Vault, H.S. — Steve Balocchi (Green Machine), 12-6.

THE ATHLETIC FIELD at Daly City's new Serramonte High School is "about 68 per cent complete," according to Jefferson Union High School District Supt. Edward Morgan. The field, already planted with grass and some hillside landscaping, includes an "all-weather" track. Three classes, freshman, sophomore and junior, will attend the new $4,170,000 school this fall. Initial enrollment is expected to be around 1,200 students. Facilities will include a complete gymnasium and student union building.

Youth Baseball Summary

5TH GRADE—MIDGET LEAGUE — NORTH DIVISION

The BYA Thunderbirds beat the OLPH Seals 7-4 at Ben Franklin Field in league play. Jackie Hidalgo, Thunderbird pitcher, limited the Seals to just 4 hits and collected two base hits to lead BYA's attack.

Jerry Shaffer on the PAL Red Sox doubled in the winning run with one out in the last inning to edge the BYA Mustangs 3-2 in league play at Benjamin Field. The win put the Red Sox in first place. Both teams meet again. Shaffer also sparkled in the field by killing a Mustang rally in the last inning by grabbing a line drive and turning it into a double play. Steve Pugh picked up his fifth consecutive victory having only one shaky inning.

5TH GRADE—MIDGET LEAGUE—SOUTH DIVISION

The OLM Wildcats defeated the BYA Marauders 5-2 behind the five-hit pitching of Steve Pardini. Steve struck out seven batters. Second baseman Gary Canoligo of BYA doubled and Steve Pardini tripled to lead the BYA hitters.

The PAL Giants spotted the BYA Marauders six runs in the third inning and came back to win the game 7-6 and take over first place. Pete Eliopoulos pitched a three hitter and was only in trouble in the third inning. The Giants winning run came in the bottom of the seventh on singles by Ron Sylvia and Pete MacDonald. Frank Javier then laid down a perfect bunt single and Sylvia scored from second base.

Glen Guillory singled and scored on Tim Halloran's triple as the OLPH Sparrows downed the OLM Marvels 1-0. Sparrow second baseman Pee Martin's sparkling defensive play and Robbie Baptista's 2 hit pitching stood out the the Sparrow victory.

Dave Grimes pitched a no-hit no-run ball game and struck out 11 batters to lead the PAL Indians to a 7-0 win over the Holy Angels Athletics at Westlake Park. The Indians were led at the plate by Kevin Hampton's homer and triple and Chuck Cooper's 3 for 4. The Indians are now 10 wins and 2 losses in league play.

6TH GRADE MIDGET LEAGUE—AMERICAN DIVISION

Carl Alioto pitched a no-hit, no-run game at the St. Elizabeth Cubs downed the PAL Stars 6-0 at Westmoor Park. Carl helped his own cause with a double and single at the plate. The Cubs also had clutch hitting from John Smith, Jack Kelly and Sal Hoffman.

INTERMEDIATE LEAGUE—EAST DIVISION

The BYA Hustlers defeated the Holy Angels Comets 9-3 in league play at Westlake Park. Kent Bjorkquist held the Comets to four hits. The Hustlers big hitters were Peter Rager, Bruce Kaluna Doug Sheehan, John Anagnostou and Phil Sharlanic with two hits apiece.

The Pal Eagles beat the BYA Astros 5-1 behind the fine pitching of Mark Racette. Tom McLaughlin led the Eagles hitting as he stroked two doubles. Matt Tonkovich of the Eagles scored twice. The Astro's were led at the plate by Darrell Ball who collected two hits.

INTERMEDIATE LEAGUE—WEST DIVISION

The St. Elizabeth Dodgers scored an 11-2 win over the BYA Thoroughbreds to remain unbeaten in league play. Gally Gallagher, Dodger pitcher, limited the Thoroughbreds to 4 hits. Gallagher, Mickey Smith and Mac McMillan collected two hits apiece to lead the Dodgers hitting attack.

BYA Thoroughbreds scored a 10-2 win over the OLM Blues on a two-hit performance by Clemeth Williams. Bucky Higgins had three hits and Mike Montague, Pete Jurand and Hugo Valle had two hits apiece to lead the BYA nine at the plate.

Dan McNab, Eddie Steel and Paul Walsh drove in 3 runs each to lead the OLM Blues to a 15-7 win over the OLM Yankees. Mike Churton and Eddie Steli each had 2 hits. Bases on balls hurt the Yankees and led the Blues victory.

JUNIOR BASEBALL LEAGUE

PAL Colt pitcher Steve Rice fired a 1 hitter against the OLM Hawks as the Colts won their 13th straight victory 5-0. The big hitters for the Colts were Lou Medrano, Steve Rich, Robby Ray and George Parry. Third baseman Robby Robbins collected the only hit for the Hawks.

5TH GRADE MIDGET BASEBALL LEAGUE—SOUTH DIVISION

Holy Angels Cubs, behind the fine hit pitching of Jeff Bocci defeated the OLM Wildcats 13-4 in league play at Marchbanks Park. Greg Matgen and Earl Cesena led the Cubs hitting attack. Mike Adami and Steve Pardini led the Wildcats in a losing cause with 2 hits apeice.

The PAL Giants and OLPH Orioles fought a seesaw battle for seven innings before the Giants won 10-9. Mike Passaglia's two late inning hits and Bill Condon's great double play to Ron Sylvia on a fly to right in the seventh inning saved the game. Two doubles by the Giant's Ron Sylvia and Gilly Gilbert's triple and single for the Orioles were the big bats earlier in the game.

6TH GRADE MIDGET BASEBALL LEAGUE—NATIONAL DIVISION

The PAL Indians won the National Division in the 16th week Midget Baseball league with a 7-0 victory over the Holy Angels Athletics. This was a replay of a tie game played earlier in the season. Mark Washford singled with 2 outs in the sixth inning and drove in Keith Faliano who had tripled with the winning run. PAL pitcher Kevin Hampton allowed only one hit while striking out fourteen Athletics. Gary Stinpanich and Keith Galiano collected two hits apiece to pace the Indian hitters.

INTERMEDIATE BASEBALL LEAGUE—EAST DIVISION

The PAL Eagles defeated the Holy Angels Comets 3-1 in league play at Westlake Park. Dan Tomczak, Eagles pitcher, pitched a three hitter. John Butorac, Mark Racette and Dan Tomczak were the big Eagles hitters with 2 hits apiece.

ADULT SLOW PITCH SOFTBALL LEAGUE

The OLM Dads scored a 24-5 win over J. C. Penney's in Adult Slow Pitch Softball action at Colma Field. Gabe Adami's four base hits paced the OLM Dads at the plate, and Adami stopped several offensive threats by J. C. Penney's with spectacular catches.

Kenmore Trophies blasted the St. Andrews Saint; 20-4 at Colma Field in Audit Slow Pitch Softball play. T. J. Delbex hit 2 homeruns and Burt Huling hit one homerun for OLM Dads. Russ Johns, Ed Baumgarten, and Doug Newbery each had 4 hits in six at bat to lead the winners.

WESTERN DIVISION

The St Andrews Scots snuck by the 69'ers 12-11 to remain undefeated in Adult Slow Pitch Softball league play. The Scots scored five runs in the seventh inning with the winning run scoring on a two-out single by Cal Pitcher.

Led by Big Ed Guzman's four hit pitching performance, First Cabin defeated Walkup Merchants Express 12-1 at Colma Field. Carl Steingewald smashed a long homerun and Tom Reese had 2 big hits to lead the First Cabin hitters.

Servomation beat the Day City Mets 15-12 in Adult Slow Pitch Softball league play at Colma Field. Bill Comstock of Seromation collected 3 base hits and Gary Anderson of the winners had two singels and a double, driving in four runs. Anderson's double drove in the tying run and go-ahead run.

Coastside Recreation

ADULT BASKETBALL STANDING

Team	Won	Lost
1. Gym Rats-a	3	0
2. Stoller-Sons	3	0
3. W.C. Fields A.C.	2	1
4. Turner Ford	1	2
5. Dial Glass	0	3
6. AAA	0	3

a-FIRST HALF CHAMPION

ADULT BASKETBALL RESULTS

The high flying Gym Rats, smashed Dial Glass 102-73 on the fine offensive display of Don Delbon, Don Novitsky and Gary Ryan hitting for 33, 21 and 20 points respectively. Ial Glass had balance scoring with Manuel Peck pumping in 18 points and Rich Scheffer had 17 points in a losing effort.

STOLLER AND SONS 91 AAA 55

Stoller and Sons remained tied with the Gym Rats for the top spot by walloping the AAA 91-55. Stollers offensive attack was led by Ed Larios and Fred Brown with 26 and 21 points respectively. Rich Huckins was high man for the AAA with 27 points.

W. C. FIELDS, A.C. 74; TURNER NORD 71

The W.C. Field boys nipped Turner Ford in overtime 74-71 on Lance Lund 33 points. Don Johnson was high man for Turner Ford with 27 points.

WOMEN'S SOLFTBALL
MONEY BAYS 2; ST. PETERS 1

In the "best played ball game of the year" the Money Bags nipped the St. Peter ladies 2-1. The Money Bags were paced by the fine hitting of Martha Cardwell and strong pitching of Susan Dougherty. Martha Dise swung the "big bat" for St. Peters with 3 hits.

BEAUTY PLEATS 22; MONEY BAGS 18

The Beauty Pleats made it win number "1" for the Season by Robbing the Money Bags 22-18. The Beauty Pleats impressive win was led by Fran Roe and Joanne DelCarlo with, 4 and 3 hits respectively. Charlotte Mosher had a perfect.

MEN'S SLOW PITCH

The money boys from Pacific Finance picked up two fine wins last week to move into first place in the American League. In the first game they up-ended the mighty Saints of L.D.S. 9-8 on the tow homeruns of Bob Pagnanucci. In win number "2" for the week they ripped Bayone Baccalas 15 to 11 on the fine offensive attack led by Bob Pagnanucci, Bob Gerraro and Jack Furies.

WINTERS 13; RICHFIELD 7

Winter's behind the "perfect" hitting of Lon Hill and Jeff Tomlinson pasted the Richfield boys of Vallemar 13-7. Dave Nevis paced the game boys with 4 for 4.

NATIONAL LEAGUE
FOREMOST 9; SEARS 6

Foremost picked up a 9-6 extra inning affair from Sears. The milk boys were led by the fine 4 for 4 effort of Tim Curtin.

SWIM AND DANCE AT TERRA NOVA

The Pacifica Teens will have three activities to participate in this coming Thursday night, July 19, from 7 to 9:30 p.m. there will be Co-Rec in the gym. Then from 9:30 to 11 p.m. there will be a dance in the Auxiliary Gym and Swimming in the Terra Nova Pool. Fee for the activity will be members 50 cents and new members $1.

ROCK CONCERT LINDA MAR BEACH

This coming Sunday afternoon, July 13, from 2 to 5 p.m. a Rock Concert will take place behind the Wonder Inn. The event is co-sponsored by the Park, Beach and Recreation Department and the Y.O.P. The great sounds for the day will feature "Ice," "Bicycle" and "Session." The fee for the happning will be free.

J-TEENS
DIXIE GUM WORKS" AT ODDSTAD SCHOOL

The J-Teens of the Southern Area of Pacifica will be able to participate in a dance at Oddstad School on Friday, July 11, from 7 to 9:30 p.m. The fine sounds for the evening will be provided by Dixie Gum Werks." Special added attraction will be a light show by Holy Sins." Fee for the dance will be members 50 cents and new members $1.

THE CHANGING TIMES" AT SAN ANDREAS SCHOOL

The Northern J-Teeners, will have a rocking good time to the wild sounds of "The Changing Times," this Friday night, July 11, from 7 to 9:30 p.m. The dance will be held in the San Andreas School. Fee for the activity will be members 50 cents and new members $1.

Rec Cage League

South SF	1	0	3	0	4
Carlmont	6	9	4	11	30

Scoring: SSF—Damonte, 1; Falonmito, 2; Bowen, 1; Carlmont—Anderson, 3; Del-2; Brown 2; Warden, 9.

El Camino	5	3	3	9	0
Woodside Bee	0	4	1	1	4

Scoring: EC—Basenez, 3; Lowe, 3; Mallerino, 1; John Olson, 9; Schroeder, 4; W—Quist, 1; Matteson, 1; Hursh, 1; De-Muth, 2; Olson, 1.

WES BLACK LABEL
6-year-old Kentucky
86 Straight Bourbon
SPECIAL
2 QTS. $8.50
Reg. $9.58
OLD CROW ½ GAL. 11.49
FREE ICE
Chilled wines and champagne
WES Liquors
25th and El Camino, San Mateo
104 Skyforest, San Bruno
1900 Monterey (Portola Highlands), San Bruno

SAFEWAY drug center
200 Fairmont Center
SKYLINE AT HICKEY
OPEN 9 a.m. to 9 p.m. MON. thru SAT.
10 a.m. to 7 p.m. SUN. • 355-5700
SALES DATES JULY 9 thru JULY 13

SAVE with our EVERYDAY LOW PHOTO FINISHING PRICES!

DEVELOPING & PRINTING KODACOLOR FILM
12 EXP. ROLLS
#3-s 3½"x3½" or #3-t 3½"x5"
Jumbo Prints
4.84 VAL. EVERYDAY LOW PRICE! $2.97

Jumbo COLOR PRINTS from KODACOLOR NEGATIVES
3½" x 3½" or 3½" x 5" SIZE!
• 32¢ VAL. EVERYDAY LOW PRICE 19¢

DEVELOPING & PROCESSING
COLOR SLIDES
ALL 35 MM — 20 EXP. ROLLS
or 126-20 EXP.
•2.10 VAL. EVERYDAY LOW PRICE $1.19

PROCESSING of Kodachrome FILM
8MM, 8MM Mag, Super 8MM
•2.10 VAL. EVERYDAY LOW PRICE $1.19

BLACK & WHITE DEVELOPING & PRINTING
12 EXP. ROLLS JUMBO PRINTS
•1.90 VAL. EVERYDAY LOW PRICE! 99¢

FREE! PLASTIC PICTURE POCKET PHOTO ALBUM PAGE
With each roll of Kodacolor Film left here for developing & printing
• LEAVE YOUR FILM HERE

This WEEK'S SPECIAL!

COLOR PRINTS FROM YOUR FAVORITE SLIDE
• 3½" x 5" JUMBO PRINTS
•55¢ VALUE! 29¢

CHARGE IT...with YOUR BANKAMERICARD or MASTER CHARGE CARD!

New S.F. to Tokyo Flights

A new San Francisco to Tokyo air service will be inaugurated August 1, 1969, when Northwest Orient Airlines joins the family of air carrier tenants at San Francisco International Airport.

Airport General Manager George F. Hansen said today the St. Paul, Minn., based airline has been allotted operating space and the Public Utilities Commission will be requested to approve a space-use permit in the near future.

"Northwest Orient will bring to 25 the number of scheduled airlines serving San Francisco," Hansen stated. "This compares with 19 a year ago."

Northwest plans daily flight departures to Tokyo, via Honolulu, at 1:00 p.m., and flight arrivals from Tokyo, also via Hawaii, at 6:30 p.m. according to R. W. Chambers, assistant vice president for properties, who arranged for facilities at the Airport.

Interim ticket counters will be in the Central Terminal Building and National and Delta Airlines will share gate positions with the newcomer. Northwest also will lease 6,000 square feet of cargo handling space.

Northwest Orient began scheduled service 43 years ago between Minneapolis-St. Paul and Chicago. It now serves the northern tier of the United States and has routes between the Pacific Northwest and Florida as well as to the Orient.

Five Schools Damaged

Vandals smashed windows in five Daly City area schools over the Fourth of July weekend causing an undetermined amount of damage.

In addition to the breakage, Jefferson High School was burglarized. School authorities are still attempting to determine what, if anything, was stolen in the raid.

Schools suffering window breakage included Serramonte High School, Jefferson High School, Crocker, Woodrow Wilson and Christopher Columbus Elementary schools.

SAFEWAY drug center

200 Fairmont Center
SKYLINE AT HICKEY
OPEN 9 a.m. to 9 p.m. MON. thru SAT.
10 a.m. to 7 p.m. SUN. • 355-5700

SALES DATES
JULY 9th thru JULY 13th

WHY PAY MORE?
YOUR DOLLAR BUYS MORE at SAFEWAY DRUG CENTER!

NO SALES TO DEALERS!
BECAUSE OF OUR EXTRA LOW SALE PRICES WE WILL NOT MAKE SALES TO OTHER DEALERS! BUY IT FIRST AT SAFEWAY DRUG CENTER AND SAVE THE MOST!

Oral B TOOTHBRUSH
• ADULT MODEL 60 or 40
• 79¢ VALUE!
39¢

VALUABLE COUPON!
SILK TOILET TISSUE
• SINGLE ROLL
LIMIT 6 to a FAMILY
WITH COUPON 6¢
Clip this Coupon!

HOME "FASHION" Wig Care Kit
Kit includes Wig & Fall Block. Full Head, Wiglet Block, Wig Styling Stand with Suction Cup base and 12 T-Pins .....
• 2.50 VAL.
COMPLETE KIT FOR ONLY... $1.77

COLEMAN 'SPORTSMAN" 36"x80" 3 lb. DACRON Sleeping BAG
Rugged Poplin Cover! Warm Flannel Lining! 2 Bags Zip Together To Form Double Bag!
• 19.00 VAL. • #s622
$10.77

TAMPAX TAMPONS
• REGULAR OR SUPER 40's
• 1.69 value
$1.00

AQUA NET HAIR SPRAY
• Regular, Superhold or Unscented .....
• 13 OZ. CAN
77¢ VAL!
47¢

SNOWY PEAK SOFT DRINK
Reg. & Diet Cola, Punch, Root Beer, Orange or Lemon Lime.
• 10¢ VAL. EA.
• OUR LOW PRICE
7¢

32 QUART STYROFOAM ICE CHEST
• BIG SAVINGS NOW!
• 1.29 VALUE!
77¢

DISHWASHER DETERGENT
For Spotless Automatic Dishwashing.
TOP BUY!
43¢

BAN Anti Perspirant SPRAY DEODORANT
• 4 OZ. CAN
• 1.29 VAL!
69¢

HIBACHI SINGLE 10"x10" GRILL
• 5.49 VAL.
$3.44

HIBACHI DOUBLE 10"x20" GRILL
• 9.95 VAL.
$6.44

Langendorf COOKIES
Banana Cremes, Butter Rum Cremes, Mixed Cremes, Chocolate-Vanilla Cremes, Bon-Bons, Cocoa Eclaires, Pink Puffs, White Puffs, Toasted Puffs, Sugar Wafers and Fig Bars.
• 29¢ VAL.!
5 FOR 1.00

ISOPROPYL RUBBING ALCHOL
• 16 oz. Bottle
29¢ VALUE!
13¢

"MR. BUBBLE" BUBBLE BATH
12 OZ. SIZE!
•39¢ VAL!
29¢

Soft Side LUGGAGE
EXCITING BLOSSOM PATTERN

15½" CASE	2.49
16½" CASE	3.77
18" CASE	4.77
19" CASE	5.99
21" CASE	6.99
TOTAL	24.01

• 5 PIECE SET NOW ONLY .....
$19.97

32 GALLON TRASH CAN
Rugged plastic construction with handles and tight fitting lid!
4.95 VAL!
$3.99

INSTANT & PREPARED FOOD KITS
SPUD-KITS Instant Potatoes
BIS-KITS Prepared Biscuit Mix
PAN-KITS Prepared Pan Cake Mix
CORN-KITS Prepared Corn Bread Mix
YOUR CHOICE
• 10¢ VAL. EA.
7¢

PRISTEEN FEMININE HYGIENE SPRAY
• 1.39 VALUE!
97¢

VITALIS HAIR GROOM
• 7 OZ. PLASTIC BOTTLE
• 1.25 VALUE!
77¢

JOHNSON'S BABY POWDER
• 14 OZ. ECONOMY SIZE!
• 1.15 VALUE!
69¢

GIANT 84 PAGE COLORING and PAINT BOOKS
•MANY TITLES!
YOUR CHOICE!
2 FOR 23¢

BOX of 64 CRAYOLAS
64 BRILLIANT COLORS!
• 98¢ VALUE!
OUR LOW PRICE
59¢

LADIES "FAMOUS BRAND" TENNIS SHOES
By Nationally known manufacturer. Slight imperfections! Choice of Blue, White or Black. Sizes 4 to 10
$1.88

Insulated BAGS
Jumbo family size insulated food storage bag or standard size food storage bag.
REG. SIZE 1.69

PLASTIC ICE CUBE TRAY
• 16 CUBE CAPACITY
• OUR LOW PRICE
17¢

wear-ever HOUSEHOLD FOIL
12"x25 FT. ROLL
ALUMINUM FOIL
• SAVE NOW!
17¢

100 WHITE ENVELOPES
OR 50 LEGAL SIZE
REG. SIZE!
4 FOR 1.00

KODAK INSTAMATIC 124 COLOR CAMERA Outfit
For Color Prints or Slides! Outfit includes Camera, Color Film, Flash Cubes and batteries.
$13.87

Westinghouse FLASH CUBES PKG. of 3
79¢

CHARGE IT...with YOUR BANKAMERICARD or MASTER CHARGE CARD!

NELL NORTON

(Sugar 'n Spice)

Variety Through Planning

Good morning, good cooks.

Last week was dessert time in Sugar and Spice, and wasn't it fun? There is nothing I enjoy more than making, eating and writing about desserts. But we can't live on desserts can we? Did I hear someone say, "No, but it would be fun to try." I'm with you.

Be that as it may, we must get back to reality. And reality consists of planning, purchasing and preparing meals for our families. And in these days of high prices it takes more planning and more careful purchasing than ever.

A great help in stretching your food budget is to plan a whole week's menu ahead. This helps you to bring variety into your meals and to balance your week's menus with meatless, expensive and inexpensive entrees. Plus this you don't have to wonder what to have on a given day, just check your menu.

Today we'll talk about meatless meals. And the first recipe nses uur yesterday's bread with sliced cheese and a rich saule.

CHEESE SPECIAL

12 slices white bread, (day-old bread)
6 slices cheese
4 eggs, well beaten
1½ cups milk
1 can tomato sauce
¾ teaspoon salt
Pepper to taste

Lightly grease an oblong baking dish, place six slices of the bread on the bottom. Top with the six slices of cheese and the remaining six slices bread.

Combine the four beaten eggs with the one and one-half cups milk, the can of tomato sauce, three-fourths teaspoon salt and pepper to taste. Pour over the bread and cheese and allow to stand for one hour. Bake in 325-degree oven for 40 minutes.

To complete this meal serve a green vegetable such as peas or green beans, tomato and lettuce salad and cookies and sherbet for dessert.

☆ ☆ ☆

THIS NEXT RECIPE for salmon loaf has been a great favorite in my family for years. It's easy to mix and fix and results in a very attractive entree.

SALMON LOAF

¼ cup mayonnaise
1 tablespoon minced onion
1 tablespoon lemon juice
¾ teaspoon salt
2 tablespoons parsley
Dash of pepper
1 can salmon
2 cups biscuit mix
Two-thirds cup milk

Drain the can of salmon and break into pieces. Add the one-fourth cup mayonnaise, one tablespoon each minced onion and lemon juice, three-fourths teaspoon salt, two tablespoons parsley, and pepper to taste. Set aside while you mix the dough for the covering.

Combine the two cups biscuit mix with the two-thirds cup milk. Mix well and knead gently on floured board. Roll out to rectangle shape and place salmon mixture in center. Wrap dough around filling and pinch edges together to seal. Place on cookie sheet and bake in preheated 400-degree oven for 20 minutes.

☆ ☆ ☆

ANOTHER DELICIOUS use for a can of salmon are these tasty salmon croquettes.

SALMON CROQUETTES

1 can salmon (one pound)
Two-thirds cup milk
¼ cup butter
2 tablespoons minced onion
One-third cup flour
Pepper to taste
1 tablespoon lemon juice
1 cup, approximately, packaged corn flake crumbs

Drain the liquid from the can of salmon into a measuring cup. Add milk to make a cup of liquid. Melt the one-fourth cup butter in saucepan, add the two tablespoon minced onion and cook until tender but not brown. Blend in the one-third cup flour, one-fourth teaspoon salt and pepper. Add the cup of milk and cook, stirring constantly until thickened.

Flake the salmon and add to the sauce along with the tablespoon lemon juice. Stir in one-half cup of the corn flake crumbs. Refrigerate until chilled. Divide into eight portions and shape into cones. Roll in remaining corn flake crumbs to coat well. Place on greased basking sheet and bake in hot oven (400 degrees) for 20 to 25 minutes, or until golden brown. Serve with tartar sauce.

☆ ☆ ☆

DRIED LIMA BEAN CHOWDER

1 cup dried lima beans
1 large onion, minced
3 tablespoons bacon drippings
1 cup water or stock
2 cups raw diced potatoes
4 cups stewed tomatoes, fresh or canned
1½ teaspoons celery salt
¼ teaspoon pepper
1 tablespoon sugar
1 teaspoon minced parsley

Soak the cup of dried lima beans overnight in water to cover. In morning cover with fresh water and simmer until tender. Cook the cup of minced onion in the three tablespoons drippings until golden brown. Add the stock (I used a cup of water and added two bouillon cubes) and the two cups raw diced potatoes and cook until potatoes are tender. Combine with the beans and the liquid in which they were cooked, add the four cups of tomatoes, the one and one-half teaspoons celery salt, one-fourth teaspoon pepper and the tablespoon sugar. Bring to a boil and simmer 5 or 10 minutes. Sprinkle with the teaspoon minced parsley. And serve.

QFI STORES

2900 ALEMANY — SAN FRANCISCO
64 SERRAMONTE — DALY CITY
1015 EL CAMINO — SOUTH SAN FRANCISCO
WP2

GROCERY PRICES
Effective Wednesday, July 9
Through Tuesday, July 15

We reserve the right to refuse service to commercial establishments.

MEAT PRICES EFFECTIVE
WEDNESDAY, THURS., FRIDAY, SATURDAY

LIMIT RIGHTS RESERVED

Try Our STOREWIDE LOW PRICES

USDA Choice or Swift's Premium or Allans Finest

STEAKS
Aged For Flavor & Tenderness
T-BONE & PORTERHOUSE
SIRLOIN, LONDON BROIL
1.49 pound
YOUR CHOICE

BONELESS BEEF ROAST
SIRLOIN TIP (Oven) ..... 98¢ lb.
BOTTOM ROUND and Full Cut Rump ..... 93¢ lb.
EYE OF THE ROUND ..... 1.29 lb.

QUAKER STATE
STEMS & PIECES
MUSHROOMS
4-Oz. Can 25¢

TOMATO
CLINGPE
ALL DETE
GRAPEFRU
CAKE M
NULAID
GRAPE D

Romeys Rosy Red, Boneless Brisket
CORNED BEEF
ANY CUT
Extra Special At
59¢ lb

SWIFT PREMIUM

SLICED BACON
69¢ lb

KRAFT
AMERICAN CHEESE
Wrapped Singles 12-Oz. 55¢

BORDEN'S
MILK SHAKES
Chocolate, Choc. Fudge, Strawberry, Vanilla
Reg. Tin 5 for 79¢

BORDEN'S COTTAGE CHEESE 1-Lb. Varieties ..... 31¢
BORDEN'S YOGURT Swiss Style. ½ Pts. ..... 2 for 49¢
CREAM TOPPING Rods Real. 15½-oz. Tin ..... 69¢
SYLVESTER BUTTER First Quality 1-Lb. Cubes ..... 79¢

SWIFT'S PREMIUM SMOKIES 12 oz. ..... 59¢
SMOKED PICNICS Hoffman Cook Like Ham ..... 47¢ lb.
MORRELL PRIDE LINK SAUSAGE Tasty 12 oz. Pkg. ..... 59¢
ALL MEAT FRANKS Morrell Pride ..... 59¢ lb.
SMOKED PORK CHOPS Center Cuts, Extra Lean ..... 98¢ lb.
GROUND CHUCK Extra Lean and Sparkling Fresh ..... 85¢ lb.
THICK SLICED BACON Krey, Hickory Smoked ..... 69¢ lb.

FRYERS 100% Fresh, Calif. Grown Cut-Up 49¢ lb.

FRESH KING SALMON
By the Piece 89¢ lb.
Center Slices 97¢ lb.

Easy, Breezy, Eatin!... With Frozen Foods

SWANSON'S
DEEP DISH PIES
Chicken, Beef, Turkey, 16 Oz.
2 for 89¢

BOOTH
SOLE CUTS
Lemon/Butter Sauce, Sole Cuts, a la Newburg, Fish Cuts, Sauce Espagnole, Shrimp Pilaf, Shrimp Creole
16-Oz. Pkg. 89¢

CHOCOLATE ECLAIRS Rich's 6-Oz. Pkg. ..... 39¢
GREEN PEAS Frosty Acres. 10-Oz. Pkg. ..... 10¢

KOLD KIST
SIRLOIN TIPS
6-Oz. Pkg.
29¢

RUPERT
SWORDFISH STEAKS
12-Oz. Pkg.
69¢

BRIDGEFORD
BAKE-IN-THE-BOX BREAD
NEW!
16-Oz. Pkg.
2 FOR 39¢

FROSTY ACRES
WHOLE STRAWBERRIES
16-Oz. Poly Bag
39¢

for FAMILY SIZE SAVINGS!

DEL MONTE SLICED PINEAPPLE 1¼ Can 21¢

Del Monte PICKLE RELISHES Sweet, Hamburger, Hot Dog 12-Oz. 25¢

Valuable QFI Coupon
MAYONNAISE
With This QFI Coupon Expires after July 15 One Coupon per Customer
BORDEN'S Quart Jar 39¢

Valuable QFI Coupon
CORONET TOWELS
With This QFI Coupon Expires after July 15 One Coupon per Customer
Big Roll 36¢ Value 2 FOR 39¢

Valuable QFI Coupon
S&W COFFEE
With This QFI Coupon Expires after July 15 One Coupon per Customer
2 lb. Can 1.09

MATO SAUCE
NG PEACHES
DETERGENT
APEFRUIT JUICE
KE MIXES
AID EGGS
APE DRINK

Libby's Buffet Can 6 FOR 39¢
Tri-Valley Finest Halves or Sliced 2½ Can 23¢
Jumbo 9 lb. 13 oz. Pkg. Reg. 2.35 1.75
Treesweet, Unsweetened Giant 46-oz. Can 35¢
Pillsbury Reg. Pkg. 29¢
Large AA Doz. 39¢
Del Monte Giant 46-oz. Can 23¢

CHERRY PEPPERS Del Monte, Sweet, 14¾-Oz. Jar 29¢
MJB INSTANT COFFEE 6-Oz. Jar 79¢
D-ZERTA GELATIN or PUDDINGS Large Pkg. 25¢
S&W BROWN BREAD 1-Lb. Can 25¢
SWIFT'S MEATS FOR BABIES Reg. Jar 2 FOR 49¢
MARINARA SAUCE Golden Grain. Buffet Can 2 FOR 49¢
FRENCHETTE DRESSINGS Italian, 1000 Isle, French, 8-oz. 39¢
PARD DOG FOOD No. 1 Tall Can 2 FOR 29¢
NOODLE-RONI Golden Grain. 6-Oz. Pkg. 2 FOR 69¢
ALLSWEET MARGARINE 1-Lb. Cubes. 27¢
GRAHAM CRACKERS Sunshine. 16-Oz. Box 37¢
SWIFT'S PREM. LUNCHEON MEAT 12-Oz. Can 49¢

Rosedale BARTLETT PEARS Fine Halves 2½ Can 33¢
JANITOR in a DRUM Double Strength Cleaner 32-Oz. 69¢
Libby's BUTTERED VEGETABLES Peas or Corn 12-oz. Can 19¢
Libby's TOMATO JUICE 5½-Oz. Can 6 FOR 39¢

PICKLED BEETS Sliced. Diamond A. 303 Can 23¢
CUT GREEN BEANS Three Sisters. 303 Can 3 FOR 49¢
ORANGE MARMALADE Smuckers 20-Oz. Glass 39¢
S&W STEWED TOMATOES 303 Can 25¢
S&W GARBANZOS 300 Can 3 FOR 49¢
CLUB SARDINES Parodi. In Olive Oil 4¾ Can 2 FOR 49¢
GIANT CHEERIOS Giant 15-Oz. Pkg. 49¢

FRESH PRODUCE

PEACHES Sweet, Ripe, Freestone, Finest Flavor 14¢ lb.
TOMATOES Firm, Ripe, Fine Tasting, California 19¢ lb.
AVOCADOES CALAVO BRAND, California Hass 3 for 49¢

CUCUMBERS EXTRA FANCY, FIRM, CRISP 3 FOR 29¢
LETTUCE EXTRA FANCY, FRESH REDLEAF OR BUTTER 2 FOR 19¢
FOR YOUR SUMMER SALAD, TRY SOME GREEN ONIONS & RADISHES 2 Bunches for 19¢

Rely on QFI for Drug Savings!
CHILDREN'S ASPIRIN Bayer's, 36's, Reg. 39¢ 29¢
TOOTHPASTE Ultra Brite. Large 89¢ Tube 69¢
HAIR DRESSING Brylcreem. Large 98¢ Tube 69¢
Q' TIPS 88's Pkg. Reg. 59¢ 39¢

QFI
2900 ALEMANY — SAN FRANCISCO
64 SERRAMONTE — DALY CITY
1015 EL CAMINO — SOUTH SAN FRANCISCO
WP2

Legislature Tells S.F. of Need Here

There is a "most urgent and pressing" need to determine the function of the San Francisco County Jail, near San Bruno, Assemblyman Leo J. Ryan has written to San Francisco and San Mateo County government leaders.

In letters addressed to San Francisco Mayor Joseph Alioto, San Mateo County Board of Supervisors' Chairman Robert St. Clair and San Francisco County Board chairman John Ertola, Ryan reiterated his interest in a "summit meeting" on the jail and its future.

Ryan last week toured the facility, from which nine inmates have escaped this year, one of the breakouts leading to the beating death of a Pacifica man, and immediately expressed his concern for the safety of residents living nearby.

Ryan contended in his letters that the City and County of San Francisco has "allowed the jail to function as a detention center for hardcore and dangerous criminals as well as for its former function as a place for alcoholics to dry out and as a holding institution for prostitutes, pickpockets and other relatively minor and non-violent types."

The legislator noted a change in the area that surrounds the facility. Once unpopulated, the area has become a large housing tract.

Once the jail was "remote, hidden and obscure," Ryan pointed out, but today "one can look out any window of the jail and see residential areas on the surrounding hills."

Added Ryan:

"The crowded conditions, the decision of judges to send hardcore criminals to that jail and the encroaching subdivisions have already cost the life of one old gentleman and caused permanent injury to his aged wife. There is no guarantee that the same incident cannot occur again tomorrow."

Complex In Westlake Is Opposed

A Daly City council decision to send back to the Planning Commission a request to construct an apartment complex at the end of Westbrae Court is being opposed by the influential Westlake Improvement Association.

The request for rezoning of the three-acre property, situated on a steep cliff overlooking the ocean, has been pending before the commission since early last year.

Each time the plans were denied, the developer came before the commission with a different plan for building on the lot and the commission members or council would argue against them.

In recent months a church, convalescent home, and more recently, the apartment house complex, has been proposed for the area.

Last month the Planning Commission again turned down the developer's request for a zone change — from R-1 to R-3 — to allow construction of the apartments.

The request was sent to the City Council after a recommendation for denial was made by the planners.

P. B. Wallace, representative for the developer, argued in favor of the development before the council this week and the matter was referred back to the Planners for further study."

The council action triggered the Westlake Association into passing a strongly worded resolution at their Tuesday meeting.

According to the resolution, construction of apartments on the site would not be consistent with the best interests of the residents of the area "particularly those residing west of Skyline Boulevard . . ."

The Association also pointed out that the recent denial recommendation was consistent with past actions dealing with the property.

In throwing its support behind the Planners, the association urged them to again deny the request and assured them all Westlake homeowners were united in their stand to oppose the measure.

Wallace had informed the council last week the apartments would be an adult community and would put some $60,000 in tax monies into Daly City's coffers without loading more children into the school district.

He said soils engineers had checked out the area and assured the company there was little danger of an earthslide along that portion of the 300-foot high cliff.

Job Program Set in S.S.F.

The South San Francisco Boys' Club has set up an informal employment service for summer jobs, executive director Thomas Sauer has announced.

"The Boys' Club has a number of young men looking for summer employment," Sauer explained. "If you are in need of a boy 14 through 19 years of age for full time, part time or odd job placement, please call me at the Boys' Club located on West Orange Avenue.

Lewkowitz Is Chairman Of Jefferson

Veteran Jefferson Elementary School District Trustee Joseph Lewkowitz was elected chairman of the board by his fellow trustees Tuesday night at the board's annual organizational meeting, succeeding Ed Tomasello, last year's chairman of the Daly City elementary school board.

Tomasello was named vice chairman, William Schumacher clerk, and Albert Collett County Committee representative.

Collett, Mrs. Dorothy Adams and Schumacher elected to the board two months ago, were "sworn in" at last night's meeting by Municipal Judge Charles Becker.

In other business, board members voted to change their regular meeting nights from the first and third Tuesdays of each month to the second and fourth Tuesdays to avoid conflict with the Jefferson Union High School District Board's meeting schedule.

The high school board members recently changed their regular meetings from Monday nights to Tuesdays.

JESD trustees also adopted a resolution commending retiring trustees Frank Monte and George Perry for their service to the district.

Clothes Taken At Cleaners

The Twin Cleaners at 6772 Mission Street in Daly City was broken into Saturday and a quantity of clothes taken.

Daly City police said entry was made by breaking out a front window. The theft was discovered at 7:40 a.m.

BIRTHS

MARY'S HELP HOSPITAL
Born to Mr. and Mrs.

STEWART, John, 61 Crestwood Drive, Daly City, June 17, a daughter.

BELLUOMINI, Dino, 534 Magnolia, South San Francisco, June 18, a son.

WHITACRE, William, 1590 Higgins Way, Pacifica, June 18, a son.

SAHAKIAN, Ara, 2800 Muirfield Circle, San Bruno, June 18, a son.

LEYVA, Jose, 673 Hillside Boulevard, Daly City, June 18, a son.

COHEN, Paul, 517 The Alameda de las Pulgas, Belmont, June 20, a daughter.

SCHERTZER, Berndt, 251 Dundee Drive, South San Francisco, June 22, a son.

LOPEZ, George, 150 Pecks Lane, South San Francisco, June 22, a daughter.

GUECO, Lorenzo, 380 Lake Merced, Daly City, June 22, a daughter.

MARTINEZ, Anthony, 17 Crocker, Daly City, June 23, a son.

MAZZAFERRI, Ronald, 3 West Cavour, Daly City, June 25, a daughter.

RANAHAN, John, F., 2520 Bennington Drive, San Bruno, June 25, a son.

HAYES, Leonard, 131 Juanita, Pacifica, June 25, a daughter.

BENTO, Richard, 1015 Bayview, Belmont, June 26, a daughter.

LENARD, Willie, 211 Munich, Daly City, June 26, a son.

RAFFERTY, Larry, 943 Crespi, Pacifica, June 27, a son.

LAUREL, John, 550 Miller, So. San Francisco, June 28, a daughter.

HAY, Julius, 180 Linden, San Bruno, June 29, a son.

PURITY HAS SIZZLING SPECIALS FOR JULY!

LEG of LAMB Fresh Frozen Australian WHOLE OVEN READY USDA Inspected guaranteed tender **79¢** LB.

CHUCK ROAST BLADE CUT U.S.D.A. CHOICE 7-Bone Cut ...63c lb. **58¢** LB.

BEEF STEW U.S.D.A. CHOICE • LEAN BONELESS CUBES **88¢** LB.

PORK CHOPS FRESH EASTERN CORN FED • CENTER CUT RIB **78¢** LB.

SPARERIBS COUNTRY STYLE • LEAN & MEATY **58¢** LB.

GROUND CHUCK FRESH AND LEAN! **77¢** LB.

Pork Roast BOSTON BUTT **58¢** LB.

Pork Steak BUTT CUT **68¢** LB.

CANNED HAMS SWIFT'S PREMIUM 3 LB. CAN **$2.99**

BACON DUBUQUE Royal Buffet 1 lb. Sliced **68¢**

Slab Bacon ARMOUR STAR MIRA-CURE **59¢** LB.

LUNCH MEAT Purity's Finest, all 8 oz. varieties 45¢

SLICED BOLOGNA Armour Star • 1 lb. Package 69¢

ITALIAN SALAMI Marco Polo • 13 oz. Stick $1.19

BROWN 'N SERVE SAUSAGES Swift's, 8 oz. 59¢

FILLET OF PETRALE SOLE LB. 89¢

FANTAIL SHRIMP Treasure Isle Breaded, 16 oz. $1.59

FILLET OF TRUE COD LB. 59¢

HOT DOGS DUBUQUE 12 oz. **48¢**

FRANKS SWIFT'S PREMIUM • 1 lb. PACKAGE 58¢

CRABS WHOLE COOKED DUNGENESS **59¢** LB.

SALMON TROLL CAUGHT Small Size **69¢** LB.

DOG FOOD DELIGHT • 16 oz. CANS 12 FOR **89¢**

DETERGENT PURITY • GIANT ALL-PURPOSE **49¢**

TOILET TISSUE NORTHERN 4-ROLL PACK **36¢**

CAT LITTER KITTY KARE 10 LBS. 59¢

KITTY SALMON 6½ oz. CANS 6 FOR $1

LIQUID DETERGENT THRILL • 22 oz. 69¢

DUZ DETERGENT GIANT 91¢

COPPERTONE **COCOA BUTTER** 2 oz. REG. 85c **59¢**

SPRAY TAN BUTTER COPPERTONE, 4 oz. $1.29

COPPERTONE OIL 2 oz. 79¢

All Advertised Prices Effective Wednesday, July 9 thru Tuesday, July 15, 1969

JUICY • RED RIPE • LARGE SIZE **Tomatoes** **19¢** LB.

PEACHES PEAK OF PERFECTION YELLOW FREESTONES **19¢** LB.

BELL PEPPERS SHINY FRESH BEST OF THE CROP LB. 27¢

ACORN SQUASH LOW IN CALORIES LB. 13¢

SWISS CHARD, SPINACH or MUSTARD GREENS LARGE FRESH BUNCHES 2 BUN **29¢**

TORPEDO ONIONS SWEET RED 3 LBS. 39¢

DELICATE • RIPE • FIRST OF THE SEASON

HONEYDEW MELONS LB. **15¢**

GLOXINEAS

LONG-LASTING, BLOOMING PLANTS • MULTI-FLORA

$2.19 EA.

PINK, BLUE OR PURPLE VARIETIES

560 LINDA MAR BOULEVARD, PACIFICA, CALIFORNIA

SUGAR SPRECKELS 5 LB. BAG **48¢**

COFFEE PURITY REGULAR OR DRIP 2 LB. CAN **99¢**

TUNA WHITE STAR CHUNK STYLE • 6½ oz. CANS **25¢**

EGGS LARGE • AA DOZEN **35¢**

Tomato Soup CAMPBELL'S • 10½ oz. CANS **10¢**

BABY FOOD GERBER'S All Strained Varieties REG. JARS 12 FOR **$1**

Imit. Ice Milk MEADOW GOLD All Flavors Royal Danish Half Gallon **39¢**

Fruit Cocktail MISSION FARM 303 CANS 5 FOR **$1**

Margarine ELGIN • 8 oz. ROLL **9¢**

Tomato Sauce MISSION FARM 7½ oz. Cans 15 FOR **$1**

Powdered or **Brown Sugar** SPRECKELS 1 LB. PKGS. 2 FOR **29¢**

Spaghetti PERFECTION 1 LB. PACKAGE **24¢**

GERBER'S CEREALS 8 oz. 18¢

SIMILAC LIQUID w/iron or regular • 13 oz. 28¢

OLD-FASHIONED CORN MEAL MUSH 30 oz. 26¢

NALLEY'S TACO SHELLS 12 oz. 48¢

HOT CHILE PEPPERS WILSHIRE • 8 oz. 31¢

PECAN COOKIES Nabisco Shortbread, 14 oz. 49¢

GATORADE STOKLEY QUART JARS **35¢**

SARA LEE • FROZEN **CAKES** Banana, Chocolate, German Choc. or Golden, reg. pkgs. **87¢**

CORN ON THE COB Libby's Frozen, 4 Pak 49¢

CAULIFLOWER LIBBY'S FROZEN • 10 oz. 3 FOR $1

CUT BEANS LIBBY'S FROZEN • 9 oz. 4 FOR 95¢

SPINACH Chop/Leaf, Libby Frozen, 10 oz. 6 FOR $1

MAXWELL HOUSE COFFEE 1 lb. Can 69c 2 lb. Can..... $1.35

MAXWELL HOUSE INSTANT COFFEE 6 oz. 99c

BOLD or CHEER DETERGENT • GIANT 81c

DASH or GAIN • GIANT 81c

SALVO or TIDE DETERGENT • GIANT 81c

CASCADE DISHWASHER DETERGENT 79c

IVORY FLAKES • LARGE SIZE PKG. 39c

DREFT • GIANT 81c

IVORY SNOW • GIANT 89c

ACCENT • 10 oz. SIZE 37c

BIZ PRE SOAK AGENT 38 oz. includes cents off **89¢**

Crackers STA-CRISP 1 LB. PACKAGE **24¢**

Oranges MANDARIN Kabuki • 11 oz. 5 FOR **$1**

ORANGE JUICE TREESWEET 6-oz. Frozen ..... 4 FOR $1

Treesweet Frozen Orange Juice, 12-oz. ..... 49¢

PORK & BEANS, GARBANZO, KIDNEY or PINTO BEANS MISSION FARM 300 Cans 6 FOR **$1**

BREAD COUNTRY OVEN 24 oz. Variety Loaves 3 FOR **$1**

1000 BONUS STAMPS

100 BONUS STAMPS WITH THE PURCHASE OF

- ANY TURKEY
- A BONELESS BEEF ROAST
- A ROLL OF ADORN SHELF PAPER
- 10 lbs. ROYAL CHARCOAL
- COLGATE TOOTHPASTE

50 BONUS STAMPS WITH THE PURCHASE OF • Any PKG. of 3 or more LAMB CHOPS • Any T-BONE or PORTERHOUSE STEAK • Any SIRLOIN STEAK • A 16 oz. PKG. of FRITO CORN CHIPS • A PKG. of JOHNSON All Varieties COOKIES • A HALF GALLON OF PIC PAC ICE CREAM

25 BONUS STAMPS WITH THE PURCHASE OF • Any WHOLE BODY FRYER • Any PKG. of GROUND ROUND • A VARIETY LOAF OF COUNTRY OVEN BREAD (24 oz.) • A 4-ROLL PACK OF ZEE TOILET TISSUE • A 10 lb. Bag of POTATOES • A 2 lb. Bag of Instant POTATO FLAKES • A 8 oz. Bag of Mariani's Dried Apricots • A Half Gallon of Tropicana Pure ORANGE JUICE

We Reserve the Right to Refuse Service to Commercial Establishments

Purity THE Friendly STORE

508 LINDEN AVENUE, SOUTH SAN FRANCISCO, CALIFORNIA

2nd Big Week Grand Opening Celebration at Your New Belmont Safeway

Come help yourself to these "Get-Acquainted" Specials...SAVE!

*Please Note: Grand Opening Specials Are Only On Sale At Your New Belmont Safeway Store

Here's Where You'll Find Us

901 Emmett

Just Off El Camino Real

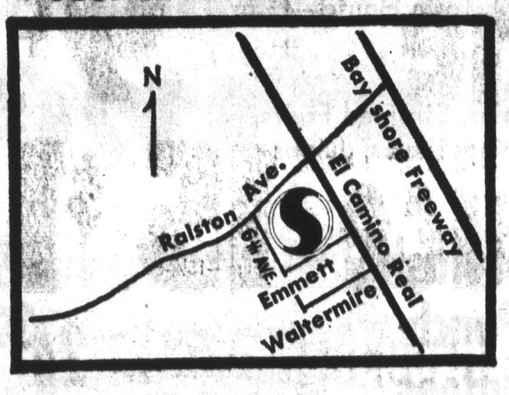

The Store Will Be Open
9 a.m. to 9 p.m. Daily and
10 a.m. to 7 p.m. Sundays

*These items are only on sale at your new Belmont Safeway, 901 Emmett. Prices are guaranteed Through Saturday, July 12, 1969.

***Hi-C Drinks** Assorted Fruit Flavors 46-oz. Can **19¢**

***Gin** STANTON'S 80 Proof—5th Bottle **$2.89**

***Vodka** KAVLANA 80 Proof—5th Bottle **$2.89**

***Sara Lee POUND CAKES** Frozen—12-oz. Package **59¢**

***Dubuque "Royal Buffet" Canned Hams** 8 Pound Tin **$5.99**

***Charcoal Briquets** HI-COUNTRY BRAND **10 Lb. Bag 49¢**

***Cragmont Sodas & Mixes** QUART BOTTLES Plus Deposit **10¢**

***Safeway Garden Needs**

Safeway California Black Peat
Breaks Up Hard Soil and Aerates—2 Cubic Foot Bag
Safeway Redwood Compost
Good Planting Aid for Plants—2 Cubic Foot Bag
Safeway Canadian Peat Moss
Best for Rhodies, Azaleas and Camellias—2 Cubic Foot Bag
Garden Compost
Breaks Up Soil, Planting Aid—2 Cubic Foot Bag
Decorative Garden Bark
For Pathways, Planter Beds—2 Cubic Foot Bag

YOUR CHOICE
Extra Special **89¢**

Salad Fixin's

Crisp Radishes Bunch
Green Onions Bunch
Clip-Top Carrots 1-lb. Cello Bag
Head Lettuce Each

Your Choice **10¢**

SAFEWAY

Turn The Page For More Safeway Values

©COPYRIGHT 1969, SAFEWAY STORES, INCORPORATED

Go the Beef Route—All the Way Around the World

Do foreign foods intrigue you? Do you like to travel the world in culinary fashion, via cookbook and recipe? Then go the beef route! Beef is favored fare across the globe, and beef dishes from near and far are readily adaptable to American tastes and cooking habits.

The adapting can be done with ease and almost jet-plane speed when canned roast beef with gravy is used as the take-off point. The canned meat is completely cooked, tender and delicious when it comes out of the can, so that in most cases it needs only the briefest of heating before serving forth in the finished dish.

The meat and its sauce, nicely seasoned for enjoying "as is," are versatile partners for a wide spectrum of different ingredients, thus producing international variations in flavor and type of dish.

See, for example, how readily canned roast beef with gravy turns into hearty spaghetti sauce rich in fine Italian flavor. Want an Oriental treat? There's nothing mysterious about the way it transforms into Pepper Beef in true Far Eastern style!

Typical of U.S.A. cuisine, it makes a club sandwich that's 100 per cent all-American in size and character. Hungarian Beef that's a rhapsody of flavor, succulent curry from India, a traditional treat from the British Isles and a cheese-rich Swiss specialty — these dishes are done in only minutes of cooking time, yet boast native goodness customarily associated with hours of preparation.

So pick your country, check the recipe . . . unlimber the can opener and go globetrotting with canned roast beef with gravy. It's the most satisfying way to go.

Italy: Olive oil is the sunny flavor secret of this meat-and-tomato sauce for pasta. Preparation time: about one-third of an hour

QUICK AND HEARTY BEEF SAUCE FOR SPAGHETTI

¾ cup sliced mushrooms
2 tablespoons olive oil
1 can (12 oz.) roast beef with gravy
1 can (8 oz.) tomato sauce
½ teaspoon dried oregano
¼ cup chopped parsley
Hot cooked spaghetti
Grated or shredded Parmesan cheese

Saute mushrooms in olive oil in skillet 5 minutes, stirring frequently. Add roast beef with gravy, tomato sauce and oregano; simmer, stirring occasionally, 10 minutes. Stir in parsley. Serve over hot cooked spaghetti; sprinkle with Parmesan cheese.

Makes 2 or 3 servings.

Switzerland: Mild-flavored Swiss cheese teams beautifully with the robust meat, to make a dish with a nutrition bonus. To keep the cheese from becoming stringy, use low heat and cook just long enough to melt the cheese.

PEPPER BEEF

1 large green pepper
½ cup thinkly sliced celery
1 medium onion, sliced
2 tablespoons salad oil
1 can (12 oz.) roast beef with gravy
1 tablespoon soy sauce
⅛ teaspoon garlic powder
1 medium tomato
Hot cooked rice

Remove stem and seeds from pepper; cut into ¼-inch wide lengthwise strips. Saute pepper, celery and onion in salad oil just until spear is tender-crisp. Add roast beef with gravy, soy sauce and garlic powder. Heat to simmering point and simmer 3 minutes.

Meanwhile remove stem end from tomato and cut tomato into narrow wedges. Add to beef mixture; cook 1 minute more, to heat tomato wedges but not cook them. Serve at once on hot cooked rice.

Makes 3 servings.

U.S.A.: Up, up and away goes the club sandwich, in this 5-layer version made with buns instead of bread slices.

HUNGARIAN BEEF ON POPPYSEED NOODLES

1 cup sliced onions
1 tablespoon butter or margarine
2 tablespoons water
1 can (12 oz.) roast beef with gravy
1 teaspoon paprika
One-third cup dairy sour cream
Poppyseed noodles:
3 cups drained cooked noodles
1 tablespoon butter or margarine
1 to 2 teaspoons poppyseeds

Saute onions in butter until golden. Add water; cover and simmer 10 minutes, or until tender. Add roast beef with gravy and paprika; heat to boiling. Add sour cream; heat but do not boil. Serve at once with poppyseed noodles made as follows: Combine hot drained cooked noodles with butter and poppyseeds. Toss well; serve as base for Hungarian Beef.

Makes 3 servings.

United Kingdom: Britain's Yorkshire Pudding normally accompanies the lordly rib roast of beef. Note how well it goes with the canned meat.

ROAST BEEF WITH YORKSHIRE PUDDING

2 cans (12 oz. each) roast beef with gravy
3 tablespoons dry vermouth (optional)
1 package (¾ oz.) brown gravy mix
½ cup water
2 tablespoons shortening
2 eggs
1 cup milk
1 cup unsifted flour
1 teaspoon salt

To prepare roast beef, combine roast beef with gravy, vermouth if used, brown gravy mix and water. Cook over medium heat, stirring until mixture comes to a boil and is slightly thickened.

To make Yorkshire pudding, melt shortening in a 9-inch square baking dish in a 425 degree oven. With rotary beater, beat eggs and milk until blended. Add flour and salt; beat until smooth. Pour into hot shortening in baking dish. Bake 25 minutes in a 425 degree oven; reduce heat to 350 degrees and continue to bake until puffed and lightly browned. Cut into squares and serve at once topped with roast beef combination.

Makes 6 servings.

The Far East: Pepper Beef is so Oriental in looks and taste that you may be hungry an hour after you've eaten it! So serve generous portions.

BEEF CLUB BUNS

5 large crusty rolls
Soft butter or margarine
1 can (12 oz.) roast beef with gravy
1 teaspoon prepared mustard
2 tablespoons mayonnaise
2 tablespoons fine dried bread crumbs
2 tomatoes
American, brick or muenster cheese slices

Split rolls in thirds. Spread each cut surface with butter or margarine.

Flake roast beef and mix well with gravy, prepared mustard, mayonnaise and crumbs. Spread on bottom sections of rolls. Top with middle sections, then with a slice to tomato and a slice of cheese for each roll, then with tops of rolls.

Wrap in foil. Bake in 425 degree oven 15 to 20 minutes, or until heated through. Rolls may be refrigerated several hours before baking, if desired.

Makes 5 servings.

India: Take a tip from the cooks of Asia, where curry seasoning originated. Simmer curry Powder a bit with the butter, onion and apple before adding liquid, to develop its flavor to the full.

BEEF CURRY

¼ cup chopped onion
¼ cup chopped tart apple
¼ cup butter or margarine
1 to 2 teaspoons curry powder
2 cans (12 oz. each) roast beef with gravy
2 tablespoons water
1 tablespoon flour
Hot cooked rice
Curry accompaniments: raisins, chutney, salted peanuts, coconut

Saute onion and apple in butter or margarine 5 minutes. Stir in curry powder; cook 3 minutes more, stirring occasionally. Add roast beef with gravy; heat to boiling. Blend water with flour to smooth paste; stir into beef mixture and cook, stirring, until thickened slightly. Serve over cooked rice, with curry accompaniments.

SAFEWAY

CHUCK POT ROASTS
7-Bone Cuts of Tender, Tasty U.S.D.A. Choice Grade Beef
Best For Flavor & Value!
Lb. 64¢

Full Cut Round U.S.D.A. Choice Beef (Bone In)—Lb. $1.09
Hen Turkeys Manor House Brand, U.S.D.A. Grade A and Inspected—Lb. 39¢
Canned Hams Dubuque "Royal Buffet," Oval or Sandwich Style—3-lb. Tin $2.94
Rib Club Steaks U.S.D.A. Choice Grade Steer Beef—Lb. $1.59
Crossrib Roasts Lean, Boneless U.S.D.A. Choice Beef—Lb. $1.09

SUMMER MEAT FAVORITES

Slab Bacon	Whole or By the Piece—Lb. (Sliced—Lb. 69c)	54¢
Fryer Roasters	Manor House, Small Turkeys —Lb.	49¢
Reg. Chuck Steaks	U.S.D.A. Choice Beef —Lb.	69¢
Turkey Roasts	Manor House, Boneless U.S.D.A. Grade A—Lb.	89¢
Tom Turkeys	Manor House, U.S.D.A. Grade A —Lb.	36¢
Turkey Breasts	Plantation, U.S.D.A. Grade A —Lb.	79¢
Sliced Bacon	Safeway—1-lb. Package	75¢
Beef Oxtails	For Soup or Braising—Lb.	49¢

CHINOOK Salmon Half or Whole Lb. 88¢

Canned Ham Favorites

Dubuque "Royal Buffet"	Oval 8-lb. Tin	$6.39
Canned Hams	Dubuque "Royal Buffet" 5-lb. Tin	$4.39
Armour "Golden Star"	Oval 5-lb. Tin	$5.99
Armour "Golden Star"	Oval 3-lb. Tin	$3.79
Armour "Golden Star"	Oval 1½-lb. Tin	$2.09

SAFEWAY FRANKS ALL MEAT 1-lb. Pkg. 64¢

Pre-Cooked Seafoods

Sole Fillets	Captain's Choice Random Weights—Lb.	89¢
Perch Fillets	Captain's Choice Random Weights—Lb.	79¢
Fish Sticks	Captain's Choice, Random Weights—Lb.	69¢
Pre-Cooked Shrimp	Captain's Choice Random Wts.—Lb.	$1.79
Scallops	Pre-Cooked, Captain's Choice Random Weights—Lb.	$1.79

BUNS HAMBURGER or HOT DOG Skylark 8-Count Package 29¢

Bread Skylark, Raisin-Nut 16-oz. Loaf 37¢

COOKIE JAR SPECIALS

Sandwich Cremes	Busy Baker, Vanilla or Devils Foods—1-lb. Pkg.	3 for $1
Fig Bars	Busy Baker, Whole Wheat or Vanilla—2-lb. Pkg.	54¢
Waffle Cremes	& Sugar Wafers, Busy Baker—6-oz. Pkg.	2 for 49¢
Bon Bon Cookies	Busy Baker 10½-oz. Pkg.	3 for $1

Imported Empress JAMS from Canada
For Those Who Want The Very Finest!

STRAWBERRY Preserves $1.29 4-Pound Can

Black Currant, Gooseberry, Red Raspberry, Strawberry, Blueberry—Your Choice 2 Lb. Can 79¢

Red Plum Jam 2 Lb. Can 49¢

ORANGE MARMALADE Empress—Saville (2-lb. 59c) 4 Lb. Can 89¢

Applesauce Highway—16-oz. Can 7 for $1
Tomato Juice Town House—46-oz. Can 4 for $1
Baby Food Heinz, Strained Fruits, Vegetables, Juices 12 for $1

THIN IS BEAUTIFUL . . .
Low Cal Dressings Frenchette—8-oz.
Italianette, French or Thousand Island 3 for $1

Instant DIET Lucerne Slenderway 4 Envelopes 59¢

Liquid DIET Slenderway—10-oz. No Canned Milk Taste! 5 for $1

Corned Beef Hash	Town House—15¼-oz. Can	39¢
Hawaiian Punch	Regular or Low Calorie—46-oz.	32¢
Hunt's Tomatoes	Solid Pack—14½-oz. Can (28-oz. Can 4 for $1)	5 for $1
Mandarin Oranges	Town House—11-oz. Can	2 for 47¢
Tomato Paste	Hunt's—6-oz. Can (Town House—6-oz. Can 8 for $1)	7 for $1
Pork & Beans	Van Camp—21-oz. Can	5 for $1
Soda Crackers	Busy Baker, Salted or Unsalted—1-lb. Pkg.	29¢
Soup Mixes	Golden Grain—Twin-Pack (Minestrone—Twin-Pack 35c)	24¢
Heinz Pickles	Kosher Dills—32-oz. Glass	43¢
Bathroom Cleaner	Dow—17-oz. (White Magic—17-oz. 49c)	57¢
Scotties Tissues	Calypso—200-Sheet Package	4 for $1

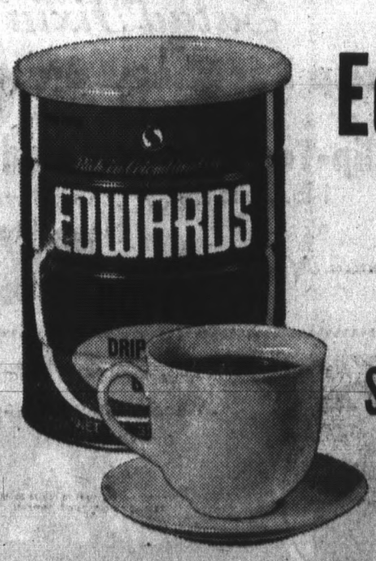

Edwards Coffee Rich & Vigorous . . . Vacuum Packed
3-lb. Can $1.63 2 Lb. Can $1.09

Safeway Instant 10-oz. Jar $1.03

Maxwell House	1-lb. Can 71¢	2-lb. Can $1.28	Instant 10-oz.	$1.31
Yuban Coffee	1-lb. Can 79¢	2-lb. Can $1.49	Instant 6-oz.	$1.07
Maxim Freeze-Dried Coffee			4-oz.	96¢

NEW White Magic DETERGENT with ENZYMES 49-oz. Package 59¢

Easy to Park Easy to Reach Easy to Shop
1420 Southgate, St. Francis Heights DALY CITY

260 Washington St. COLMA

Coating For Your Lamb

A fanciful coating for lamb that produces a delicious brown crust.

Lamb Zanzibar
Rice with Pine Nuts and Green Peas

LAMB ZANZIBAR

½ leg of lamb (about 3½ pounds)
1 tablespoon light brown sugar
1½ teaspoons cinnamon
1½ teaspoons hot water

Have the lamb boned and any inner excess fat removed; also have fell removed, if necessary, and only a thin layer of fat left on the top surface; have lamb rolled and tied. Mix together the sugar, cinnamon and water; spread over all surfaces of lamb. Roast on a rack in a small shallow raosting pan in a 325-degree oven to 170 degrees (medium rare) on a meat thermometer — about 1¾ hours (about 30 minutes per pound). Let stand about 15 minutes; cut strings and slice. Makes 6 servings.

Be Creative With Casserole; Result Can Be Satisfying

Casseroles needn't be catch-alls; they can be creations. Start with a spicy sausage, add a vegetable, mix with a convenience canned food and a touch of imagination. Serve with a flourish- The result is a satisfying main dish for warm, lazy days, prepared easily.

Though usually served cold on a platter or in a sandwich or salad, these meats can also come to the table hot, as the main ingredient of a casserole. Knackwurst, salami and smoked sausage links are used in these three recipes.

Follow them or let them inspire your own combinations. All are no-fuss recipes that bake in 30 minutes or less.

Snappy Sausage Casserole

1 package (12 ounces) smoked sausage links
1 can (16 ounces) cut green beans, drained
1 can (16 ounces) macaroni and cheese
½ teaspoon Worcestershire sauce
1 tomato, cut into 6 wedges
1 tablespoon melted butter or margarine

Cut smoked sausage links diagonally into 1-inch pieces and combine with drained green beans, macaroni and cheese, smoked sausage and Worcestershire sauce. Place in a 1½-quart casserole. Bake in a moderate oven (350 deg. F.) 20 minutes. Remove from oven. Arrange tomato wedges around edge of top of mixture. Brush wedges with melted butter or margarine. Return to oven and continue baking 10 minutes. 5 servings.

Salami Mix-Up

12 ounces sliced salami
2 packages (10 ounces each) frozen mixed vegetables
1 can (4 ounces) water chestnuts
1 cup milk
1 can (10½ ounces) condensed celery soup
1 can (3 ounces) Chinese noodles

Cut salami slices into six wedges each. Cook mixed vegetables according to package directions. Drain. Combine salami, mixed vegetables and water chestnuts. Combine milk and celery soup. Add to salami mixture, mixing lightly. Place in a 2-quart casserole. Bake in a moderate oven (350-deg. F.) 20 minutes. Top with Chinese noodles or serve over Chinese noodles. 4 to 6 servings.

Knackwurst Baked Bean Dinner

1 pound knackwurst
2 tablespoons brown sugar
2 teaspoons prepared mustard
1 tablespoon vinegar
small green pepper, cut julienne-style
1 tablespoon finely chopped onion
2 cans (16 ounces each) pork and beans

Combine brown sugar, mustard and vinegar. Add green pepper and onion and combine with baked beans. Cut knackwurst into 1-inch pieces and fold into bean mixture. Place in a 1½-quart casserole. Bake in a moderate oven (350-deg. F.) 20 minutes. 4 to 6 servings.

Fresh Mushrooms California-Grown Cultivated—Lb. 69¢
Potatoes U.S. No. 1, Russets—Gardenside Pack 10 Lb. Bag 59¢
Cantaloupes 36-Size . . . Each 23c, or 2 for 45c, or 4 for 89¢
Bell Peppers Crispy Fresh—Each 10c, or 5 for 49¢
Yellow Onions U.S. No. 1 Quality Safeway Brand 4 Pound Cello Bag 39¢

More Fresh Produce Treats

Nectarines Sun Grand Freestones ... Best of the Season—Lb. 29¢
Fancy Bananas Choice Golden-Ripe Fruit—Lb. 11¢
Crisp Cucumbers Fresh and Firm Each 10c, or 5 for 49¢
Golden Corn Fresh California Roasting Ears—Each 13c, or 4 for 49¢
Leaf Lettuce Red, Butter, or Romaine Each 10c, or 3 for 29¢
Cherry Tomatoes Plump and Ripe 12-oz. Baskets—Each 39¢
Mustard Greens Large Fresh Bunches Each 13c, or 3 for 39¢
Fresh Cauliflower Cello Wrapped Heads Each 39¢
Honeydew Melons Sweet and Ripe —Lb. 15¢
Fancy Avocados Great in Green Salads (48's)—Each 25c, or 2 for 49¢

RED-RIPE TOMATOES
Just Right for Slicing, Large Size
Pound 25c, or 2 Lbs. 49¢

WHOLE, RIPE Watermelons
Family Size—Each 69¢
HALF MELONS . . 39¢
QUARTERS . . . . 25¢

"BEST" OF THE SEASON!
FREESTONE PEACHES
Big, Juicy and Sweet RED HAVENS
Pound 18¢ or 5 Lbs. 89¢

Tuna Sea Trader, Chunk Style 6½-oz. Can 4 FOR $1
Beans Del Monte, Green, Sliced or Cut 16-oz. Can 5 for $1
Crisco Shortening (4c Off) — 3-lb. Can (Royal Satin—3-lb. Can 59c) 69¢

Stock Up on Ice Cream Novelties
BUY 'EM BY THE BOX . . . SAVE!
Butter Brickle Bars or Eskimo Pies 6 per Box 54¢
Eskimo Fudge Bars 6-Pack 35¢
Party Pride Drumsticks 6-Pack 59¢
Party Pride Push Ups 6-Pack 45¢
Fruit Juice Bars Bel-air—6-Pack 39¢
Ice Cream Sandwiches Lucerne 6-Pack 59¢
Eskimo Twin Pops 6-Pack 35¢

Margarine Imperial Soft Spread 1-lb. 39¢
Vermont Maid Syrup Cane & Maple 24-oz. 73¢
Buttermilk Pancakes Covered Wagon 2-lb. Package 39¢
Minute Rice 14-oz. Package 49¢
Cake Mixes Pillsbury, Layers—Regular Pkg. 3 for $1
Frosting Mixes Pillsbury—Regular Package 36¢
Low Cal Nestea Lemon Flavored—8-oz. 79¢
Hunt's Tomato Catsup 14-oz. Bottle 21¢
Oberti Ripe Olives 5.75-oz. Can 39¢
Tabby Cat Food Liver & Fish—6½-oz. Can 7 for $1

SODAS & MIXERS
Cragmont 12-oz. Cans
10 FOR 99¢
½-Case, 12 Cans $1.08

Orange Juice
Safeway's Bel-air Brand — 6-oz. Can (12-oz. Can 39¢) 5 for $1

Grapefruit Juice Bel-air Brand—6-oz. Can 6 for $1
French Fries Bel-air Regular or Crinkle Cut—9-oz. Package 6 for $1
Meat Pies Manor House Chicken, Turkey, Beef or Tuna—8-oz. 5 for $1

Swanson's Beef Dinners
Beef . . . . 11¼-oz. Pkg.
Swiss Steak . 11½-oz. Pkg.
Chopped Sirloin 10-oz. Pkg.
Meat Loaf . . 10¾-oz. Pkg.
Your Choice Each 49¢

LISTERINE Antiseptic . . . Save 30c Over Reg. Price Bonus Pack, Reg. Price $1.19—17-oz. 89¢
SAFEWAY MOUTHWASH Red, Blue or Amber . . . Reg. 39c—16-oz. 29¢
Arrid Extra Dry Anti-Perspirant New . . . Reg. Price $2.49—14-oz. $1.69 THIS WEEK ONLY

Cream Pies
Bel-air Brand, Coconut, Lemon, Chocolate, Banana or Neapolitan—14-oz. 2 FOR 45¢

HAVE A PIZZA
Cheese Pizza Bel-air—16-oz. 59¢
Sausage Pizza Bel-air—19-oz. 69¢
Pepperoni Pizza Bel-air 79¢
Individual Pizzas Bel-air Cheese 6-Count 69¢

WE WELCOME U.S. GOVT. FOOD STAMP COUPONS WHERE AUTHORIZED

SAFEWAY

© COPYRIGHT 1969, SAFEWAY STORES, INCORPORATED

Advertised Prices Effective Wednesday thru Saturday, July 9, 10, 11, 12.

We reserve the right to refuse sales to commercial establishments

Easy to Park Easy to Shop
1420 Southgate, St. Francis Heights DALY CITY

260 Washington St. COLMA

Surprising Pickle-Tuna Taco Filling

Location shooting for his NBC series "High Chaparral" has strengthened Leif Erickson's interest in the food of the southwest. A native Californian with a culinary curiosity who cooks as a hobby, he is particularly tuned-in to the foods that flourish in this area . . . and as the rancher star of the show, well he should be.

He says that everything in the southwest has avocado in it, so he has tucked some creamy avocado slices in this recipe for tacos with a surprising pickle tuna filling that he's sharing with us here. This six-foot-four 190-pound actor, husband, father, is as comfortable around the kitchen as you'd expect him to be on the ranch. He and his wife of 24 years, Ann, are a cooking team. They have an 18-year-old daughter, Suzie, and a 22-year-old son, William.

Historically, Erickson sang with top dance bands, played trombone, and had a distinguished career in the Navy. His theatrical assignments have been varied and many in films, on the stage, and on radio and television. One of his most famous roles was the male lead in "Tea and Sympathy" opposite Deborah Kerr, with whom he made the film after remaining on Broadway for two years.

Personally, he goes for politics, sailing, photography, and music, in addition to his cooking.

Pickle-Tuna Tacos

1 can (7 ounce) tuna, drained and broken into chunks
1½ cups diced celery
1 cup chopped sweet pickles
⅓ cup finely chopped onion (optional)
1 cup mayonnaise or salad dressing
1-3 cup sweet pickle juice
¼ teaspoon salt
2 or 3 teaspoons chili powder, as desired
1½ teaspoons oregano
12 fried and folded tortillas
3 to 4 cups chopped or shredded lettuce
1 medium-size tomato, cut into 24 thin wedges
¾ cup shredded sharp Cheddar cheese
Avocado slices (optional)

Combine first four ingredients in bowl. Combine mayonnaise or salad dressing, pickle juice, salt, chili powder, and oregano; mix well; pour over mixture; blend. Fill each crisp fried tortilla with about ¼ cup shredded lettuce, top with 1½ cup tuna mixture, and 2 tomato wedges. Sprinkle each with 1 tablespoon cheese. Yield: 12 tacos.

Liver, Bacon For Quick Time Entree

"How does one cook Liver and Bacon?" asks a new homemaker. "I mean the way the dish appears on restaurant menus."

Frying the bacon, then the liver is one of the quickest and easiest ways to prepare this widely known dish, says a meat authority with the National Livestock and Meat Board. Cooked with gentle care, sliced liver will be done in 20 minutes or slightly longer.

LIVER AND BACON

8 slices bacon
1 pound beef liver, cut ¼ to ⅛ inch thick
2 tablespoons flour
¾ teaspoon salt
⅛ teaspoon pepper
3 tablespoons drippings

Place a single layer of bacon in a cool frying-pan. Cook over low heat, turning frequently until lightly browned or crisp, as desired. Pour off excess fat as it accumulates. Remove bacon from pan and keep warm. Dredge sliced liver in flour, salt and pepper mixture. Brown liver in 3 tablespoons bacon drippings. Cook slowly 20 to 30 minutes or until tender. Four servings.

A Feature Potpourri

LORENE BEASLEY

Seven Point List Under Lending Act

THE YEAR 1969 may be known as the most difficult period of adjustment for credit grantors in their history. The Truth in Lending Act, which went into effect July 1, has the effect of making virtually obsolete every existing mortgage statement, conditional sale contract, promissory note, periodic billing statement, and revolving credit agreement."

The speaker was Virginia Knauer, Special Assistant to the President for Consumer Affairs at a dinner meeting before the Fifty-fifth Annual Conference of the Better Business Bureaus International.

Regulation Z spells out in detail the specific disclosures a creditor must make depending on whether the credit is open end or of the installment type. For example, a creditor must make these disclosures to a customer before opening a new open end account.

(1) The conditions under which a finance charge may be imposed and the period when payment may be made without incurring a finance charge.

(2) The method of determining the balance upon which a finance charge may be imposed.

(3) The method of determining the finance charge.

(4) The periodic rate or rates used, the range of balances to which they apply and the corresponding annual percentage rate.

(5) The conditions under which additional charges may be imposed and the method for determining them.

(6) The conditions under which a creditor may acquire any security interest in any property owned by the customer and a description of the interest which may be acquired.

(7) The minimum periodic payment required.

SIMILAR DISCLOSURES must be sent to the customer who already has an open end account by July 31 if the account had an unpaid balance on July 1 and by the next billing following use of the account if no balance was outstanding on July 1.

Similar sets of disclosures are detailed in the regulation for credit other than open end, including a credit sale and a loan.

The Truth in Lending law and Regulation Z give a customer the right to cancel a credit transaction within three business days when the credit acquires or retains a security interest in the customer's principal residence.

No such cancellation right is afforded for first mortgages to finance purchase of a residence itself. But the right of rescission does apply when a residence is otherwise used as collateral for a consumer loan.

THE REGULATION specifies the notice the creditor must give a customer when the right of rescission can be exercised.

The regulation also spells out a customer's right to waive his cancellation right in emergencies. For the purpose of counting the "three business days" allowed for cancellation, the regulation defines a business day as any day except Sunday, New Year's Day, Washington's Birthday, Memorial Day, Independence Day, Labor Day, Veteran's Day, Thanksgiving and Christmas.

A Safety Check For Automobiles

What is it that hauls the entire family, including baggage and Aunt Myrtle, on its annual vacation jaunt through blistering heat and blinding rain, over trails that are hot and smooth and others that are hot and bumpy, and does it all for hundreds of miles a day at exhausting speeds?

Why, the family car, of course! Yet this all important part of most vacations frequently is treated like some kind of uninvited company instead of the essential part of the trip it is.

A car is not something which automatically maintains itself in perfect condition just waiting for the flick of the key and the roar of the engine to go any place at any time. The more attention it receives before a major trip, the greater the assurance that it will get the family wherever it is going with a minimum amount of frustration and a maximum amount of safety.

Brakes, lights, steering, tires, exhaust system and engine performance are items on any traveler's trip list as important as the cold water jug, the sports clothes or the camping equipment.

Only those who enjoy emergency stops or hours lost making repairs on the road of the constant danger that the car may fail at a critical moment — omit vehicle checkups.

And, sure enough, those are the ones to be found broken down along the highway 20 miles out of town.

'Just a Note to Say I'm Lost'

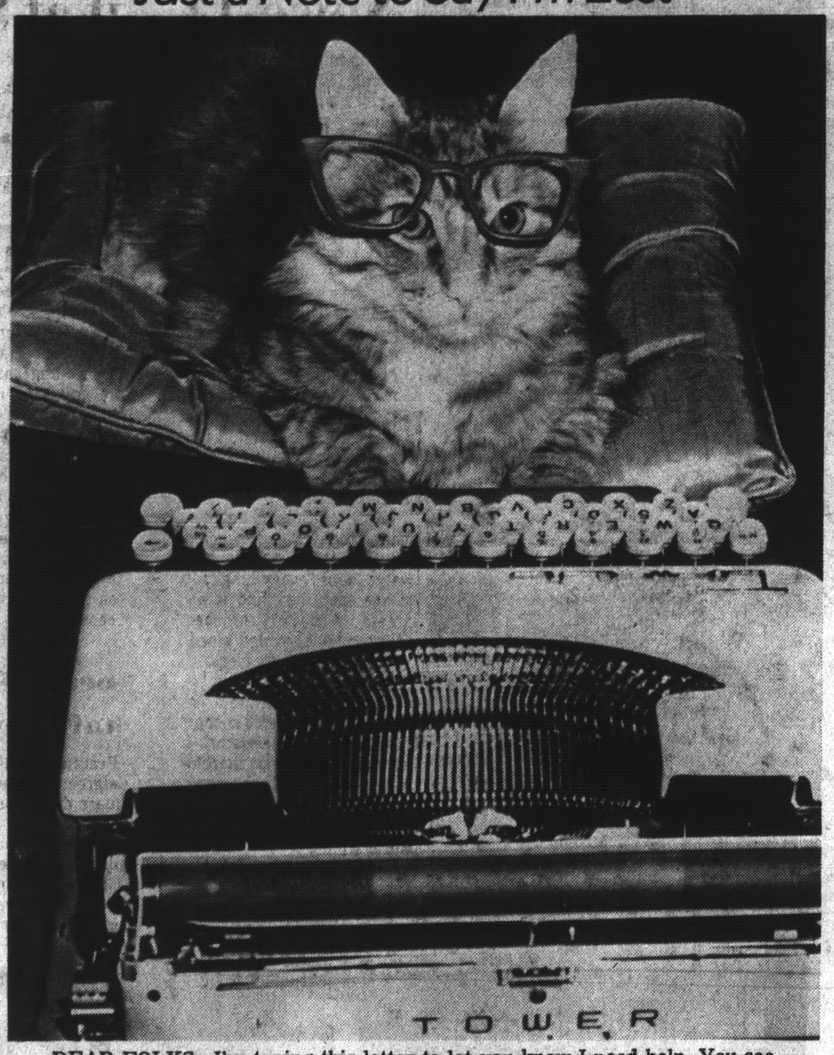

DEAR FOLKS—I'm typing this letter to let you know I need help. You see, I ran out of the house Tuesday and can't seem to find my way back to 90 Forest Grove Drive in Daly City. My owner, Bill Koska, calls me "Stinky" although I'm inclined to ignore the name. And by feline standards I'm considered to be rather good-looking with a tiger red coat. If you know who and where I am would you please call my owner?

WILL THOMAS

(Post City Editor)

Vacation-Time Disadvantages

THERE ARE TWO or three things we find disturbing about "vacationing." One is getting ready, the harrangue of it all.

Another is all the stopping you're required to do: "Stop Here!" "Where?"

"Back there! You won't stop for anything!"

A third if the first day back at the job after two or three weeks away, having to admit, by gum, they really DON'T need you, do they?

FRANKLY, we have certain memories whenever vacation-time rolls around; though they're not necessarily pleasant recollections.

When you're up in the "Boonies," at any rate, after a few years of the insulated, isolated life you loose touch not with reality as such, but certainly the outer world, which seems to be so very, very far away.

THAT THE Boonies appear to be so distant is why all you citified folk hop into your crazy wheels and bull (and old cow-country term) your way through all the other dumb-dumbs on the road to get there — away from it all.

Only thing is, all of you went up there together to get away, and it probably was just as crowded as your neighborhood . . . well, not really, but we country-folk, man, we sure thought so!

Up home there, too, was about the only place in the whole, wide world where you could wear them hideous walking shorts (men) and gawdawful things, whatever you call 'em that your women-folk wear when nobody's looking — especially the matronly types.

Can't say we disliked 'em altogether. The sight of some brighted up our evenings as much as the sun did in the daytime.

Yeah, we laughed a lot. Ha, ho-ho.

ANYWAY . . . Oh, forgot to mention that we found ourselves short of summer — go - to - see - the — Old Friends clothes, so had to go get outfitted properly.

Uh-huh, bought the damndest, wildest set of walking shorts you'll ever seen stalking Boonies' streets, night or day . . . though we'll feel a hell of a lot better when the sun goes down.

You DO understand, of course, we did it only because those Old Friends of Ours EXPECT it. ALL the cityfolk do it, you know, and we're . . . city folk . . . who durn near forgot where we were going . . . and maybe we WILL exchange 'em after all!

EDDIE CATION saw us lumber off, six humans and a bug.

He wanted us to know he'd heard plans were shaping up at Ben Franklin School (Daly City) for "a merit system."

"So?" we inquired.

"Well, dang it, is that for the teachers or the kids?"

He's the kind, by the way, you'd like to see bug-bombed; always a wise-tongue, that guy!

SEEN AND HEARD DEPT. — A couple of schoolchildren at last week's Jefferson Union High School District Board of Trustees meeting . . . referring to new boardwoman Jane Powell: **"She sure doesn't look too conservative, but she smokes a lot!"**

PHILOSOPHICAL SAYINGS DIVISION — **"Self-preservation is a very selfish attitude, especially at the expense of other people." — Anon.**

SAMUEL CHANDLER

'Emerging a Real, Forceful Belief'

IN THE CONCLUSION of his book, "Brother Can You Spare a Dime," Milton Meltzer quotes Franklin D. Roosevelt:

"Today there is emerging a real and forceful belief on the part of the great mass of people that honest, intelligent and courageous government can solve many problems which the average individual cannot face alone in a world where there are no longer one hundred and twenty acres of good free land for everybody."

This, Meltzer writes, is an ideal not yet realized.

"Thirty years and at least two wars later, in the richest country on earth, close to 50 million Americans still live below the level of human decency. They go without adequate food, housing, medical care and education. They make up "the other America," the poor America that affluent America has for too long been blind to."

"Brother Can You Spare a Dime" is the story of the great depression of 1929-1933. Yet it is more than that. In the author's own words it is an attempt to see the Great Depression in human terms:

"For a mother it meant penny-pinching on toothpaste. If you were a teacher, perhaps you sold cocker spaniels. If you were black, it meant you were the first man fired!"

It is too bad the publishers of "Brother Can You Spare a Dime" did not use a larger format so the illustrations could be more effective for they tell the story that may awaken the social conscience of the affluent Americans of 1969.

THE AUTHOR WRITES, "The resources of our country are rich enough to rescue the generations of poor the Great Depression left behind. A war on poverty is not a new idea. But revolts in the ghettos and marches on Washington show that it has not yet been waged with the will and the daring that justice demands."

"Brother Can You Spare A Dime" is part of a series entitled The Living History Library under the editorship of John Anthony Scott. Each number in the series draws upon books, songs, documents, letters and draws and adds a sustaining commentary. Each book has been written to interest junior and high school readers as well as adults.

The other titles in the series will cover Revolutionary America, The Federalist Era, the Cotton South, The North in the age of Jackson, Irish Immigration, Jewish Immigration and others.

Four of the series are already in print. They are Settlers on the Eastern Shore, Bread and Roses; the Struggle of American Labor; and Marching Toward Freedom: the Negro in the Civil War.

THE TITLES in the Living History Series may be found in most public libraries in the Young Adult collection.

FRANK LA PIERRE

(Post Columnist)

'Special Projects Fund

HERE'S THE STORY — Included in the City Manager's budget, approved June 30 by the Daly City city council, is $1,200. On July 30 this office will be taken over by now-assistant city manager David Rowe.

The money will be used to retain outgoing city manager Edward Frank for "special projects" needed by the city. Such things as tracking down funds from both federal and state sources the city is entitled to under myriad programs.

Also, Frank has a raft of names, knowledge and know-how at his disposal, acquired over the many years he has been a city leader. Rowe says he badly needs such a person to "be available" until he can get his feet on the ground.

While Rowe knows his way around the city (and even the county) he admittedly stumbles when he gets up to state and federal levels.

Exactly how the money will be dispensed is anybody's guess at this point. Some think Frank should be on a $100 monthly retainer, plus a reasonable amount for each project he undertakes, while others insist on a no-retainer status, only pay him for the job he tackles. No decision is expected on the matter until September when the retiring city manager will "officially" step down.

SAN BRUNO JAIL — The last time I visited the San Francisco County jail, near San Bruno (decaying right in the midst of some of the county's finest homes), was three years ago. Nothing has changed, except the forced retirement of the social workers who apparently spoke a little too frankly with me on the subject of rehabilitation.

The inmates still are forced to sit on toilets and eat their meals while balancing trays of "mystery soup" on beds or in one hand. In fact, the situation has changed for the worse with the type of inmate now being jailed there.

There is no recreation program which would allow prisoners to let off steam; hot showers are still allowed only once a week (twice if you're a nice guy) mattresses are still tossed on concrete floors when the cells become full; homosexuals, drunks, small time offenders and "hard core" are still lumped together with no effort being made to rehabilitate anyone.

The library is a joke, as is the security. So-called "trusties" dole out the food — heaps to their friends and crumbs to those that are not. The bullies still rule and it's mighty easy to push around a drunk.

Worst of all, with all the stories published, the investigations, the escapes, little or nothing is being done to improve the situation.

It takes more than money to get things rolling at the jail — but time is running out, just as certain as it ran out for Christian Pedersen.

SOME NAUGHTY, NAUGHTY BOYS stole the entire master key set after breaking into the Jeff High School administration building last week. Daly City police predict a rash of "at will" break-ins. So why doesn't the school district hire a couple of needy high school youths to patrol the place this summer? It would save money in the long run.

WE WERE SAD TO HEAR that Daly City City Attorney Al Polonsky's mother died suddenly in Southern California last week.

WHY IS IT when you ask the city (Daly, that is!) a "touchy" question, everyone seems to "be away from their desks" when you call for more info? For example: Our most recent query concerns who paid for resurfacing of certain streets, portions of which are owned by private parties? Hello, hello!

DALY CITY BUSINESSMAN Jim Grealish resigned his post at Westlake Bowl effective June 30. But that's not the story. Rumors have Grealish seriously considering a position with a major investment company in San Francisco.

CONFIDENTIAL TO YKW — We've been checking the Daly City check register and everything appears okay — so far.

Northern Mines Region Escapes 'Modern Gloss'

DESPITE THE GLOSS of modernity that has seeped into most of the historically interesting places in the world, there are still such things as towns and roads and mines that have survived the last century or so without apparent change. Such an area is the Northern Mines region of Mother Lode country. Armed with a map or a bit of advice that directs you to the old mines and landmarks, the California State Automobile Association says you can still explore such towns as Grass Valley, Nevada City and Downieville, plus a host of smaller settlements, and find delightfully authentic examples of everything from gabled Victorian homes to rusting mining machinery.

After gold was discovered in Coloma in 1848, prospectors came from almost every country to seek their fortunes. They spread out along the western slopes of the Sierra Nevada. The gold fields were early regarded as two distinct regions, with Coloma being the approximate dividing point between the Southern and the Northern Mines. By the summer of 1349 good daily yields of gold were being taken at Deer Creek Dry Diggins, where Nevada City stands today.

Along State Highway 49 the first major town north of Interstate Highway 80 is Grass Valley. The homes of Lotta Crabtree and Lola Montez both located in the same block on Mill Street, are well known to tourists. Be sure you also visit the Empire Mine on Empire Road. This one mine produced almost a million dollars a year in gold for 91 years from 1850 to 1940. It was the second-deepest mine in the world and one record-breaking vein was followed for 9,000 feet before it gave out. Another must is the old Pelton wheel at the foot of Mill Street. This large metal wheel, thirty feet in diameter, was turned by water from high pressure hoses and generated power for the North Star Mine, another great producer in Grass Valley.

FIVE MILES NORTH of Grass Valley is Nevada City. Despite the freeway which slices through the center of town, its charm has diminished but little. Nevada City was built on seven hills and the trails worn by the burros of the miners established the first roads. You can walk easily up Broad Street past the National Hotel, turn right on Cottage Street, and then back down the hill past the court house and on to Ott's Assay office, all in 15 minutes. James J. Ott was the man who tested the ore samples from Virginia City, Nevada that determined the fabulous Comstock Lode.

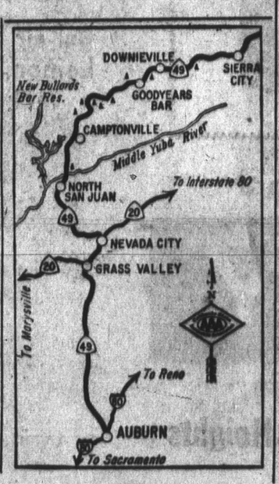

5.00%

At current annual rate of 5%, compounded daily and held one year, you earn 5.13% on certificates or passbook time deposit open accounts. Three months' notice is required for withdrawal.

5.13%

We're dedicated to the idea of helping our customers make more money. So at First National you get the highest rate paid by any insured financial institution in the country.
That's just the beginning.
We provide all the services a larger bank provides, but with a difference. For example, most banks are open daily only while you are working. No so at First National. If you come by as early as 8 o'clock in the morning, you'll find a cheerful bank officer there ahead of you, at a drive-in or walk-up window. And you will find him, still smiling, if you show up as late as 6 p.m.—3 p.m. on Fridays. That's a total of 52 hours a week, while most other banks are open only 26 hours.
That's not all.
You'll find one of four branches near you. And we are dedicated to the idea of serving you quickly, efficiently, and helpfully. Come in and see. You'll be glad you did.

FIRST NATIONAL BANK

6600 Mission Street, Daly City
80 Skyline Plaza, Daly City
210 Eureka Square, Pacifica
211 Airport Boulevard, South San Francisco
PHONE 992-8800 TO REACH ANY OFFICE
Each depositor is insured to $15,000 by the Federal Deposit Insurance Corp.

Wednesday, July 9, 1969

Westborough Welcomes New Walgreen Store

Latest addition to the nationwide Walgreen chain and to the shopping facilities at Westborough Square in South San Francisco is this new Walgreen Drug Store. Grand opening of the store, which is the thirteenth Walgreen's outlet in the Bay Area, took place Monday. Now a full staff is on hand to welcome customers to inspect a complete stock of quality Walgreen merchandise — from pharmaceuticals to sundries.

Nationwide Chain Establishes Newest Unit at S.S.F. Center

Walgreens opened its 13th Bay Area drug store in South San Francisco's Westborough Square Shopping Center, Junipero Serra Shopping Center and Westborough Boulevard, on Monday.

To mark the occasion, 34 "early-bird" shoppers, representing the number of years the firm has served the area, shared honors with civic officials during the morning ribbon-cutting.

According to store manager Donald R. Collins, the latest principles of display merchandising will be utilized at the new Walgreens, including more than 50 separate and clearly identifiable departments.

"Fast, efficient shopping is what today's customers are looking for," he said, "and we've done everything possible to see that they find it at Walgreens. A battery of check-out counters is provided along with extra registers strategically located around the store to give customers the ultimate in convenient, economical shopping."

Although the new store incorporates the latest merchandising techniques, prescriptions still come first with Walgreens. Impressive in its stately design, the expansive Prescription Pharmacy — carrying over 5,000 pharmaceuticals — underlines the importance traditionally placed on pharmacy service by the nation's largest drug chain.

Walgreens' staff of registered pharmacists will be available for information concerning the many non-prescription drugs and vitamins displayed nearby.

"We're a modern new store," said Manager Collins, "but we haven't forgotten that shoppers are people. Having questions and needing assistance in a store this size is only natural. That's why the great majority of our employees are right from this area. Local people know what their neighbors want, and all of them are always ready to provide friendly shopper assistance. Our staff consistently strives to live up to our slogan and make everyone feel that 'You're always welcome at Walgreens.'"

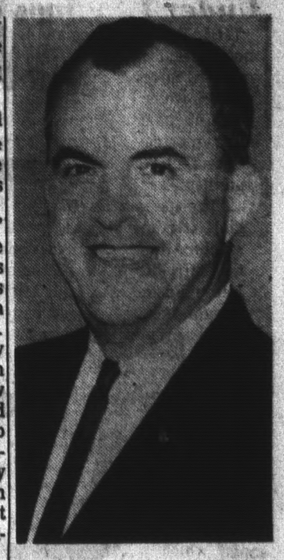

WESTERN DISTRICT manager of Walgreen's James R. Sanders pledges continuation of the firm's policy of offering only quality merchandise to customers at its new South San Francisco store. "Volume buying and regional warehousing enable us to offer low prices every day, but customers' satisfaction and good will come first with us. We're proud of everything we sell," Sanders declared.

Local Residents Staff New Store

Practically all of the staff of Walgreens new Westborough Square drug store are local people.

Said Store Manager Donald R. Collins, "We're out to give southern Bay Area shoppers the best of service, so we wanted the best in personnel. We felt the best place to find them was right here. After all, who can serve local shoppers better than their own friends and neighbors?"

Manager Greets Patrons

DONALD R. COLLINS
Store Manager

Chosen to manage the new Walgreen drug store in Westborough Square is Donald R. Collins, who came to the Bay Area to join the Walgreen Company in 1959 as a stockman. He was advanced to sales clerk two years later. After three years at San Francisco's oldest Walgreens, 981 Market Street, which opened in 1935, Collins was promoted to manager in 1965. He held the top post at his firm's Mission Street store before moving to his present assignment.

The manager and his Oakland-born wife, Mary Ann, are the parents of two young sons. Collins is an avid sports enthusiast and a pilot in his leisure time.

"I have many wonderful friends in this area," Collins said, "and I'm sure that they'll really be pleased with their new Walgreens. The entire staff and I will thrive to live up to our slogan and make everyone feel that they're "Always Welcome at Walgreens."

Walgreens: How it Grew

Behind Walgreen a spacious new Bay Area drug store is a story which starts with the late C. R. Walgreen Sr., Registered Pharmacist, founder of the firm bearing his name, who was born on a farm in 1873.

Later as a young registered pharmacist, he opened a small neighborhood drug store in Chicago in 1901.

When he first cranked down its awning, the store's aromatic interior held the seeds of some exciting changes in drug store retailing.

For it gave the owner a chance to put into action some of his own revolutinary ideas in improving drug store service.

Shoppers liked his courtesy, his imaginative merchandising, and soon the young pharmacist opened another drug store — then more . . . and more.

Today, Charles R. Walgreen Jr., a registered pharmacist and chairman of the board, reflects that spirit in guiding Walgreen Drug Stores along traditional lines of courtesy, service and value.

Now in his forty-third year with the firm he has gained wide on-the-job experience in practically every phase of its business.

Elected president in 1939, he became chairman of the board in 1963.

Under his direction, Walgreen has expanded to over 570 stores throughout the United States, including Puerto Rico.

Walgreen now ranks as "The Nation's Name for Drug Stores" with more shoppers coming through its doors than any other drug stores in the world.

Why? Through the years it has set trends in new retailing techniques.

Attesting to its bold spirit of pioneering are such drug stores it developed in the '30s, early forerunners of Walgreen drug stores in the Bay Area.

The firm also took the lead in the development of self-service drug stores in the late '40s.

Walgreen now operates the largest single group of these stores in the world.

More to the point from a customer view, Walgreen has stayed steadfastly out front in the old-fashioned qualities of friendly service, quality, value and its continued emphasis on "Your prescription is our most important responsibility."

Walgreen passed the 200 million prescription mark last year and is now filling prescriptions at the rate of 20 million a year.

Now in its greatest period of expansion across the country — with a total of 57 new stores to be opened this year — Walgreen continues its famous slogan: "You're Always Welcome at Walgreen."

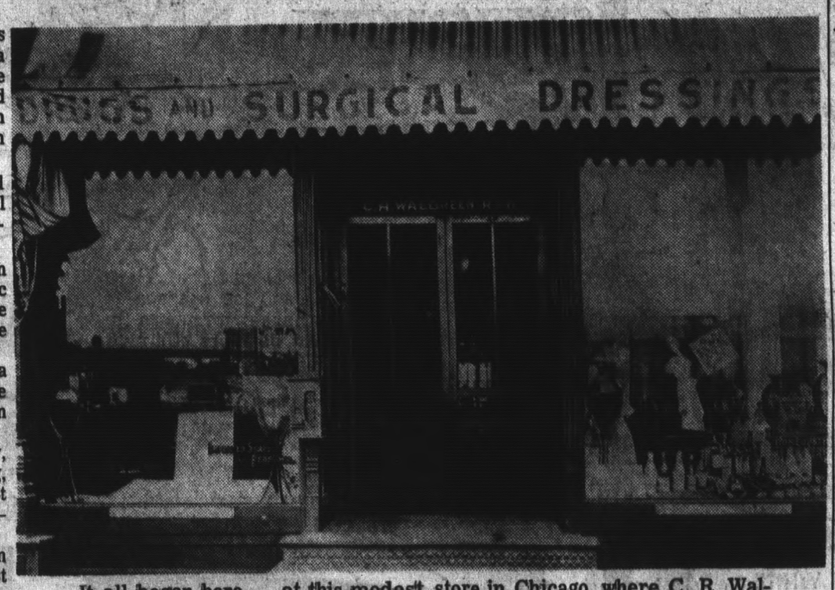

It all began here — at this modest store in Chicago, where C. R. Walgreen, R.Ph., in 1901, opened the first unit of a store chain that now numbers more than 570. This year alone Walgreen's chain is expected to grow by 57 additional stores.

Milestone Achieved By Chain

The 200 millionth prescription filled by Walgreen Drug Stores since its founding in 1901 was commemorated when the firm was presented a special mortar and pestle award last fall by E. R. Squibb & Sons in Chicago.

Walgreens is the first druggist in the nation to reach this record figure in number of prescriptions filled.

An index to the phenomenal growth of Walgreens prescription volume is that it has filled half of this 200 million prescription total within the past six years.

Said C. R. Walgreen Jr., board chairman, and a Registered Pharmacist, "We are most grateful for the trust of the medical profession, the confidence of our millions of customers, and the professional dedication of our 1400 Walgreen Registered Pharmacists who have made it possible for us to acheive this most memorable milestone."

Signifying historic eras in pharmacy, the award is surmounted by reproductions of antique museum-piece mortars and pestles which date back as far as four centuries.

The mortar and pestle award is presented to Walgreen's here in recognition of the 200 millionth prescription filled by the chain. At the ceremonies are from left, Dennis Fill, president of E. R. Squibb and Sons; A. A. Borg, president of Walgreen Co., and C. R. Walgreen Jr., chairman of the board of Walgreen Co. In the background is a photo blow-up of Walgreen's original store.

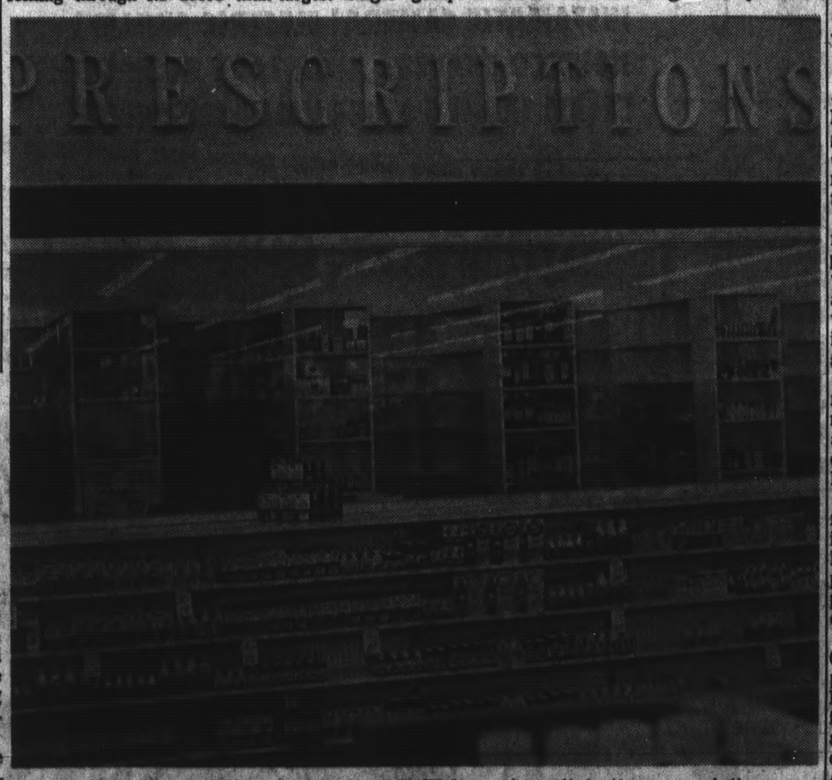

"The heart of the store" at each Walgreen's unit is its prescription department. More than 5,000 different pharmaceuticals are stocked in ample supply to be immediately available for every prescription need.

Pharmacy Is 'Heart' Of Operations

The "heart" of the new Walgreen Drug Store in Westborough Square Shopping Center, Junipero Serra Freeway and Westborough Boulevard, is the Prescription Pharmacy stocking over 5,000 different pharmaceuticals.

Explaining the extra wide range of drugs, Manager Donald R. Collins said: "We carry all the standard drug items as well as a great many of those less frequently prescribed so that we can promptly fill virtually every prescription brought to us."

Walgreens ranks as the nation's leader in number of prescriptions filled, having passed the 200 million mark in 1968. The company feels this results not only from 68 years of customer confidence in its high professional standards, but also from the firm's traditional quality prescription policy.

"Because of Walgreens' extensive prescription business," Collins explained, "we can operate on a lower margin, and our customers get extraordinary prescription economy.

"We invite you to bring in your prescriptions for pricing and filling," he said. "We're sure you'll be happy with our service and your savings. It's all in line with the Walgreen tradition of serving community health needs at competitive prices."

Beauty Spot Featured At New Store

Walgreens helps make America more beautiful! And the Beauty Center in the new Walgreen Drug Store in Westborough Square Shopping Center, reflects the firm's intensification of this important project.

Along with a selection of almost 5,000 cosmetics in this department, women customers will find expert Beauty Consultants ready to give friendly advice on make-up and complexion care questions, all at a personalized service counter.

"Women today demand a variety in selection and, for that reason, often need professional assistance in making their choice," according to Store Manager Donald R. Collins.

"When you know that we carry almost 500 eye-makeup items, 600 different shades of lipsticks and 150 shades of nail polish," he added, "you can appreciate the questions that can come up on color harmony."

A new addition to the Beauty Center is a separate section appropriately called, "All That's New In Beauty." Here, you will find absolutely new cosmetics and techniques. New items come to this display regularly. And the rotation of stock in this section guarantees a display that always spells "tomorrow" in make-up and complexion care.

"Our Beauty Center features an extensive collection of wigs, falls and wiglets, too," said Collins. "Beauty Consultants not only can advise on selection, but also on proper care for these popular new glamorizers."

Shining display cases carry an array of beauty aids, and skilled consultants help with cosmetic choices at Walgreen's Beauty Center in the new store at Westborough Square. Nationally recognized brands of cosmetics are featured.

HERE COMES Walgreens

with a Sensational Savings Event to Introduce It!

Grand OPENING SALE!

Most Sale Items Also At Walgreens In
SAN MATEO! BURLINGAME! MILLBRAE AND DALY CITY!
Unless Otherwise Stated

WEDNESDAY Through SUNDAY!

We're Out to Prove, Right from the Start, that We're

No. 1 FOR SAVINGS!

Prices effective while stocks last during this sale. No Wholesale or Dealer Sales (Limits Rights Reserved).

South San Francisco's WESTBOROUGH SQUARE
Shopping Center — Westborough Blvd. and Junipero Serra Freeway

So . . . Just for Starters-:

VALUE-COUPON!
5-Grain U.S.P. Worthmore
-100- ASPIRIN
With coupon thru July 13 1969.
5c
Good All San Mateo County Walgreens
Walgreens

VALUE-COUPON!
9-INCH WHITE
100 Paper PLATES
With coupon thru July 13, 1969.
39c
Good All San Mateo County Walgreens
Walgreens

VALUE-COUPON!
Reg. 19c Chocolate
CANDY BARS
Van Houten Milk Chocolate or Bitter Sweet. Imported from Holland.
6c
Good All San Mateo County Walgreens
Walgreens

VALUE-COUPON!
SOLID STATE
Pocket RADIO
With coupon thru July 13, 1969.
2.66
Good All San Mateo County Walgreens
Walgreens

FREE

Westborough Square Only
1st PRIZE
BIG SCREEN **G-E COLOR TV**
Also 10 MORE PRIZES!
INSTAMATIC CAMERA! ELECTRIC SKILLET!
NORELCO SHAVER! AIWA TAPE RECORDER!
STEAM IRON! 5 MORE VALUABLE PRIZES!

Clip This Entry Blank—Enter Walgreens
BIG PRIZE GIVE-AWAY

Full Name_____
Address_____
City & State_____
Telephone Number_____

Fill this in, drop it into Lucky Drawing barrel in store any time from July 9 thru July 19, 1969. winners will be notified. One week to claim prizes.

TURN THE PAGES SHOP AND SAVE!

50 BIG DEPARTMENTS!
From drugs to cosmetics to toys, clothing, lamps, rugs, smokes, and much MORE, it's a fabulous 1-stop Super Center for the family.

LIVE GOOD . . . for LESS!
That's what we want to do for you . . . by offering famous quality at incredibly low prices. We want everyone to save!

Walgreens

"Every Walgreens is a Drug Store and More . . . but FIRST a Drug Store"

—C. R. WALGREEN, JR. R.PH.

. . . First Things First --

OUR NUMBER ONE RESPONSIBILITY IS TO SERVE YOUR HEALTH AND PRESCRIPTION NEEDS . . . PROMPTLY AND COURTEOUSLY . . . SO THE PROUDEST PART OF OUR SOUTH SAN FRANCISCO GRAND OPENING IS THE

Magnificent New Walgreen Prescription Pharmacy—

with South San Francisco's Newest Prescription Service!

PRESCRIPTIONS

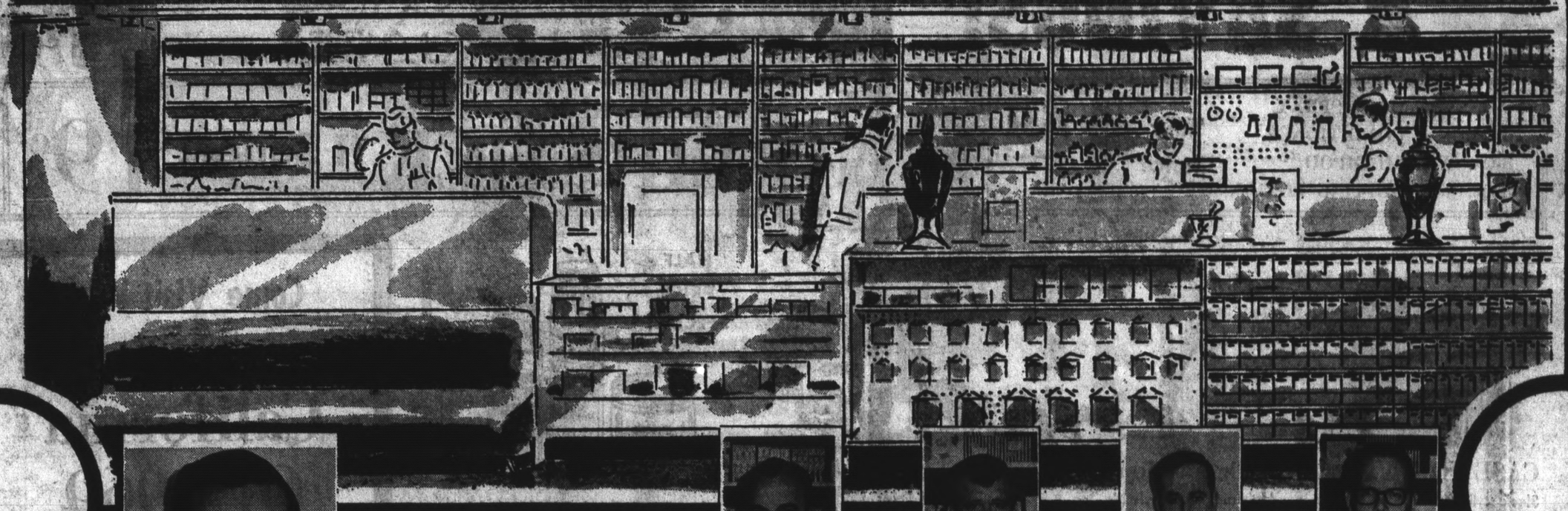

Store Mgr. Donald R. Collins proudly presents his staff of Registered Pharmacists:

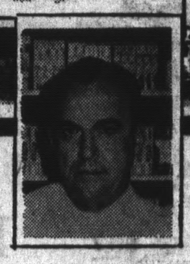

James R. Saunders R.Ph.

Frank Lantz R.Ph.

Paul Zakin R.Ph.

Howard P. Cox R.Ph.

Staffed and Equipped to assure Prompt, Complete, Professional Service . . .

STOCKED WITH OVER 5,000 FINE QUALITY PHARMACEUTICALS — ALWAYS DATED TO ASSURE FULL FRESHNESS, FULL POTENCY.

Walgreens, nationwide, fills over 20 million prescriptions a year. Customers know

It Pays So MANY Ways To Use Walgreens Prescription Service

OPEN 7 DAYS A WEEK, INCLUDING CONVENIENT EVENING HOURS

Rx Walgreens FOR PRESCRIPTIONS

YOUR PRESCRIPTION is our most important responsibility

Money-Saving Walgreen Coupon!

FEVER THERMOMETER

Oral or Rectal
Reg. $1.25 39¢

Now thru July 13

Money-Saving Walgreen Coupon!

LILLY INSULIN

All Types
U-40 10cc 89¢
U-80 10cc 1.79

Now thru July 13

Grand OPENING sale!

BEAUTIFUL THINGS HAPPEN TO YOU AT..

Walgreens Beauty Center

SOUTH SAN FRANCISCO'S WESTBOROUGH SQUARE
Westborough Blvd. & Junipero Serra Freeway
These specials also at San Mateo, Burlingame, Millbrae and Daly City stores, unless otherwise stated.

Prices effective while stocks last during this sale. No Wholesale or Dealer Sales. (Limits Rights Reserved)

BEAUTY CENTER

WEDNESDAY Through SUNDAY SALE!

BEAUTIFUL HAIR-DO'S

CHAPELLI® STRETCH WIG

Full wig styled into pretty ringlets, made of miracle Chapelli... the wonder fiber that looks like your real hair, and washes and styles so easily. Stretches to hug your head securely, ounces light.

SAVE $10 On $29.95 Style

19.95

Your BANKAMERICARD welcome here

ROMANTIC CURLS A Cascade of curls..... 11.95

WIGLET DELUXE!

Flattering cluster of Chapelli curls are as versatile as you are! Style countless ways.

6.88

Chapelli 22" FALL

The swingiest fall of all to give you the length you want.

19.95

14" Fall....12.95

10-Oz. WIG HAIR SPRAY
10-Oz. WIG CONDITIONER
8-Oz. WIG SHAMPOO
8-Oz. WIG SETTING LOTION

Your Choice **1.89**

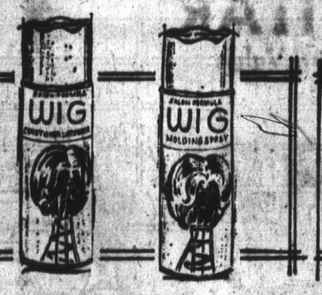

by Norman Kartiganer, Inc.

CASE FOR WIGLET
Sleek styling with zip closure, vinyl solids & tapestry..... 4.99

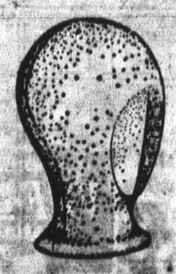

Wig Fashion Form
Maintains "just styled" look of wigs, wiglets, one size to fit all..... 49c

T-PINS
Use with form. Pack 30... 49c

FALL Head Band
Adjusts—sew on fall..... 98c

STYLING STAND
Suction base, holds wig & wiglet blocks securely. Priced low!..... 1.29

WIG BRUSH
Wire bristles. Save-!..... 1.37

Kindness FROM Clairol INSTANT HAIRSETTER
Does your hair from roll-up to brush-out in minutes. 20 heat-retaining rollers for all your setting needs.

Model K20

$23.88 Model
15.95

Reg. $3 MITCHUMS ANTI-PERSPIRANT **$1.99**

Reg. 3.50 OIL OF OLAY Complexion Care **$1.99**

FREE!
Wig Care Product Brochure
Wig Demonstrator with many helpful tips will be in Westborough store Wed. thru Saturday

YOU'RE ALWAYS WELCOME AT Walgreen DRUG STORES

Your Beauty Center

BEAUTIFUL VALUES!

QT LOTION

by Coppertone... GIVES DOUBLE TAN!
Tans you overnight, indoors... deepens tan outdoors. 2-oz. tube..... $1.45 Size!

88c

Evening In Paris Bath Powder
Bourjois, in 5-oz. pack.
$1.50 Size
66c

Save On NOXZEMA Skin Cream
Medicated greaseless. 6 ounces.
$1.25 Size
88c

TONI TAME CREME RINSE

Extra conditioning formula, in plastic bottle.
8-OZ. $1 SIZE
59c

$2.25 TONI ADORN HAIR SPRAY DUO

Regular and extra hold self-styling spray.
13.7-Oz. Size, Plus
Free WEEGIE BRUSH* **1.49**
* Twirls, poufs, parts, smoothes. With booklet.

HARRIET HUBBARD AYER
LIPSTICK $1 Seller! Big choice of hues..... **19c**

HALF PRICE SPECIAL!

$1 SIZES!

TUSSY DEODORANTS

2-oz. cream, 2⅛-oz. stick, or 1¾-oz. roll-on
ALL $1 SIZES **50c** EACH

Come Visit With Miss California Of 1969
at our Westborough Store
In Our Beauty Center
Meet the lovely and talented Miss
SUSAN ANTON
Thursday 10 a.m. to 4 p.m.
Friday 1 p.m. to 4 p.m.
and 7 p.m. to 9:30 p.m.
Saturday 11 a.m. to 5 p.m.

TRIM-COMB

The one you've seen advertised on television.

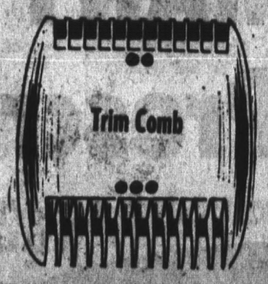

2.99

1.75 TONI "Sun In" HAIR LIGHTENER 4.7 Oz. Spray Bottle **$1.39**

1.60 COPPERTONE Sun Tan Lotion 4-oz. Plastic Bottle **97c**

Walgreens

Grand OPENING sale!

ON SALE WED. THROUGH SUN.

GREATEST VALUES IN SIGHT and SOUND!

RECORD SALE!

Prices effective while stocks last during this sale No Wholesale or Dealer Sales (Limits Rights Reserved)

Your BANKAMERICARD welcome here

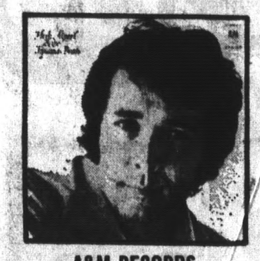

TOP HIT STEREO ALBUMS

ON SALE $4.98 Values

2.97 each

A&M RECORDS HERB ALPERT "Warm"

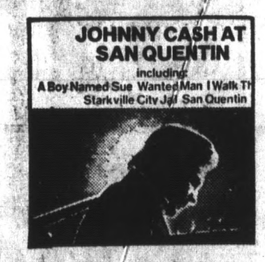

COLUMBIA RECORDS JOHNNY CASH "At San Quentin"

PARROT RECORDS TOM JONES "This Is Tom Jones"

SOUL CITY RECORDS THE 5th DIMENSION "Aquarius"

PARROT RECORDS ENGELBERT HUMPERDINCK "Humperdinck"

MGM RECORDS THE COWSILLS "In Concert"

DOT RECORDS ROY CLARK "Yesterday, When I Was Young"

A GALAXY OF STARS NOW ON 8-TRACK STEREO TAPE

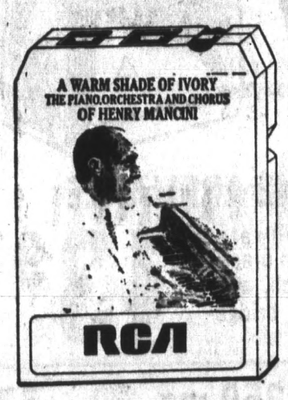

HENRY MANCINI "Warm Side of Ivory" GUESS WHO "Wheat Filled Soul"

A GALAXY OF STARS NOW ON 8-TRACK STEREO TAPE

SAVE! $6.98 Values Now Only

4.99 each

MERLE HAGGARD "Same Train, Same Time"

THE VENTURES "Hawaii Five-o"

JOHNNY CASH "At San Quentin"

FAMOUS MAJOR LABEL RECORD ALBUMS!

All Your Favorite Artists! Songs! Buy of The Year Mono LP's

Your Choice **68c**

WHILE THEY LAST!

Original Values to 4.79

SPECIAL STUDENT SIZE ACOUSTIC GUITAR

$14.96 Value

8.88 each

- Model X-18
- Steel Strings
- Hollow Body
- Reinforced Neck

The Big, Big Stars at Low, Low Prices

STEREO 8-TRACK CARTRIDGE TAPES

Choose from great stars like: Frank Sinatra, Mat Monroe, Nat King Cole, Glen Campbell, . . . and many, many more.

SAVE NOW ONLY **$3.99** each

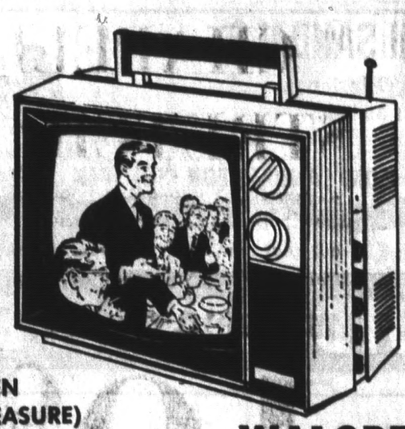

UHF

VHF

11-INCH SCREEN (DIAGONAL MEASURE)

WALGREEN SCOOP

TV SPECIAL!

Gives you a sharp, clear picture. Cabinet in rosedust, white and charcoal gray. 11 tubes, 4 diodes. 16½ lbs.!

59.95

STEREO OUTFIT!

4-SPEED PLAYER WITH AUTOMATIC RECORD CHANGER!

REALTONE AM-FM MULTIPLEX RADIO

$93.64 Combination 4-Piece Outfit

79.95

AM-FM RADIO carries 19 transistors and 11 diodes in powerful circuit, stereo eye gives pinpoint FM stereo reception, AFC prevents drift. Has bass, treble, balance and loudness controls, slide rule tuning.

Each dual speaker enclosure contains 4x6" oval speakers. Handsome cabinets with walnut woodgrain plastic finish. With phono input jack . . . tape input and output jacks.

Automatic Player a 4-speed model — plays 33½, 45, 78 and 16 r.p.m. Gives smooth turntable operation, plugs into radio phono jack.

Handsome wood grain color cabinet, a real musical performer.

- AFC Switch
- Dynamic Speaker
- Built in Adapter
- Tone Control
- Batteries & Earphone incld.

COMPARE AT 79.95

39.95

Trans-Ocean 4 BAND RADIO 12 Tr

Instant Sound

- Built-in AC ADAPTOR
- World-Wide Band AM-FM
- Fishing Band (Ship to Shore)
- Batteries and Earphone incld.

29.95

COMPARE AT 49.95

WALGREEN *Value* COUPON!

BATTERY RIOT

- Toys
- Flash lights
- Appliances
- Transistors
- Tape Recorders

9c

South San Francisco's WESTBOROUGH SQUARE SHOPPING CENTER

Westborough Boulevard and Junipero Serra Freeway

YOU'RE ALWAYS WELCOME AT Walgreen DRUG STORES

All Sale Items Also At Walgreens In SAN MATEO! BURLINGAME! MILLBRAE AND DALY CITY!

SUPER BUYS IN EVERY DEPARTMENT!

MOST ITEMS AVAILABLE AT ALL STORES

CLOTHING DEPT. BUYS!

MEN'S PERMA PRESS SHIRTS
Handsome wash-and-wears, finely tailored, nicely finished. In white or pastels. $2.49 SELLER! $1
Westborough Store Only

MEN'S SHORT SLEEVE SHIRTS
Big choice of hot shades and deep tones. TAKE YOUR PICK! 2 FOR $5

ZORI SANDALS
Thong style, for men or women. 39c SELLER 4 FOR $1
29c ZORI SANDALS FOR CHILDREN . . . 4 prs. $1

Walgreens

Grand OPENING Sale!

WEDNESDAY Thru SUNDAY!

"OUTDOORS" SPECIALS!

IN TWO BIG DEPARTMENTS

$4.99 Seller
Polyfoam Filled
CHAISE PAD
Floral vinyl 1 side, duck on the other
3.99

TOTAL VALUE $13.43
3-PC. SET
Two $3.33 Chairs
$6.77 Chaise
10.99
2 LAWN CHAIRS and CHAISE
Folding Chairs with 1-inch tubular aluminum frames, 5 multicolor webs down, 8 across. 31½x23⅜" high. 72" Chaise to match. 6 webs down . . . 15 across.
39c RE-WEBBING KITS 4 FOR $1

19-Inch . . . Steel
Patio TABLE
Baked enamel: white, avocado, persimmon 99c

7-Oz. SOLO COZY CUPS
Pack of 20, with 2 plastic holders.
39c Seller!
4 PACKS $1

FOR PICNICS OR PARTIES

30-qt. Foam Ice Chest
Super Buy!
$1.19 Seller
66c

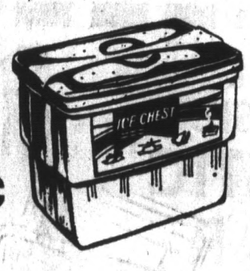

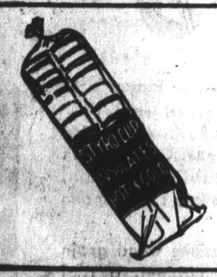

69c PACK OF 50 STYRO CUPS
7-ounce size for hot or cold drinks, re-usable
39c

BIG BOY BARBECUE
With motor, hood, and 3-position spit, crank type grill adjustment.
Model 2400
24-INCH SIZE PRICED LOW!
9.67

10# Charcoal Oakburn briquets. 59c

BUYS FOR HOME OR OFFICE

SMITH-CORONA PORTABLE

SPECIAL BONUS: Buy the electric, you get a certificate that lets you buy Minolta Miniature Camera or Anscomatic Super-8 movie camera for only $8.95

CORONET AUTOMATIC

Features: Power Return. Full 88 Character Office Size Keyboard. Five Electric Repeat Actions. Full length Tabulator With Professional "Target Bar." Electric Shift Keys. Gage — shows typing space (inches) remaining on page. Quick set Visible Margins. Removable. Easy to clean Platen. Transparent Line Indicator. Forwardglide Top Deck. Carriage Lock Lever. Push variable Line Spacing. Retractable Paper Support Arms. Erasure Table. Exclusive Copy Set Dial — makes up to 10 clear carbons. Convenient cord holder. 5-year guarantee Power — 120/120 volts, A.C. Colors: Star Mist Blue, Slate Gray, Bengal Tan, Oasis Green. Carrying case — Flight-styled, all metal, vinyl clad.

189.50 VALUE
129.95
ALL ELECTRIC

Please note : IT'S FULLY AUTOMATIC

GENERAL 78 ADDING MACHINE

- Adds • Subtracts
- Repeat Multiplies

ALL ELECTRIC

Everybody will want to take advantage of this bargain priced General 78 Adding Machine. Ideal for home use (Light enough (11 lbs.) to be completely portable. Has all the most wanted features . . . Adds. Repeat multiples. Subtracts. Lists 99,999,999.99. Totals 999,999,999. Prints permanent record. High speed action. Total and Subtotal. Column indicator. Correction bar. Transparent tear guide. Carrying case available.

Buy now for back to school . . . 49.95

ALKA-SELTZER 39c
BOTTLE OF 25 EFFERVESCENT TABLETS. SALE PRICE! 69c SIZE . .

CREST 58c
TOOTHPASTE, in 6¾-ounce family size tube. $1.05 SIZE

MAALOX 93c
SOOTHING ANTI-ACID 12-Oz. Bottle $1.59 SIZE

OVERSIZE 50 FT. HOSE

Full-Flo ⅝" bore, tough, durable two-ply vinyl
A TERRIFIC LOW PRICE! 2.99
15 Yr. Guarantee

SCHRAFFT'S MINIATURES

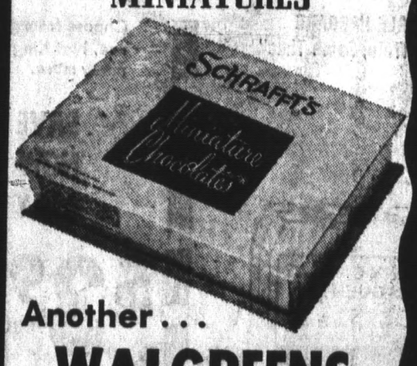

Another . . .
WALGREENS SCOOP
Full Pound Regularly $2.00 ..... $1

SEE THESE BUYS!

Water Pik®

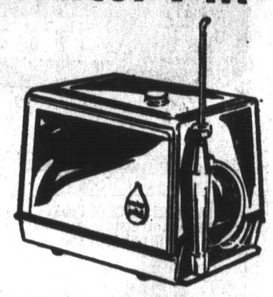

ORAL HYGIENE APPLIANCE
Pulsating jet stream of water cleans food and debris from places your toothbrush can't reach, even in orthdontic appliances, bridgework. Mod. 51
13.97

87c VITAMIN C, 250 mg. 100's Home. . . . 57c
69c SWEETA Squibb 24 cc 39c
60 Curity Cotton Balls Save now on 23c Size! 14c

Johnson & Johnson
BABY OIL Large 13 oz. Reg. $1.39
BABY POWDER Reg. $1.15
400 SWABS Cotton Tips Reg. $1.55
77c YOUR CHOICE

Money-Saving Walgreen Coupon!
$1.79 SIZE Super or Reg.
KOTEX 99c
Box of 48 .....

Money-Saving Walgreen Coupon!
Reg. 33c TOILET TISSUE
DELSEY 19c
2 Pack—2 Rolls . . .

MOST ITEMS AVAIL-ABLE AT ALL STORES

9c

8c

3c

Pik®

CE 3.97

57c

39c

14c

n

7c YOUR CHOICE

upon!

E

9c

SOUTH SAN FRANCISCO'S
Westborough Square
SHOPPING CENTER
Westborough Blvd. & Junipero Serra Freeway
These Specials Also at Walgreens in
SAN MATEO, BURLINGAME,
MILLBRAE & DALY CITY unless otherwise stated

Planters Peanuts DRY ROAST

8½-OZ. Reg. 79c ... 49c

SHASTA SODA

"Buy the Case!"
CASE OF 24
12 OZ. PULL TOP CANS
1.77

RIGHT GUARD 57c
Anti-Perspirant Deodorant spray. 5-oz. $1.19 size!

AQUA NET 44c
13-OZ. REGULAR & HARD-TO-HOLD 88c SIZE!

KLEENEX 19c
200 two-ply box of facial tissue at special low Walgreen price. 33c SIZE!

Fabulous Low Price For This Quality!

Save On Lingerie HERE!

PANTY HOSE
100% sheer seamless stretch nylon panty with mesh hosiery ... a basic wardrobe need at savings. Pale to dark hues, sizes A, B and C.
Stock Up Now 88c Pair

WOMEN'S PANTIES
Acetate panties with elasticized waist and legs, in sizes 5 to 10.

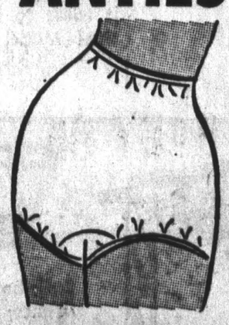

5 PAIR $1

SELECT A SHAVER

REMINGTON 300
Selectro with 6-position head.
Reg. $29.95 Seller

OR

NORELCO 45 CT
Rechargeable Triple header, Pop-up Trimmer
Reg. $29.95 Seller
YOUR CHOICE
19.77

BANKAMERICARD

Money-Saving Walgreen Coupon
Money-Saving Walgreen Coupon
NYLON HOSIERY
Seamless sheers, with this coupon now thru July 13, 1969. Save!
19c

Money-Saving Walgreen Coupon
"Party Treat"
MIXED NUTS
Finest Quality 13 Oz. Vacuum Tin
2 FOR $1

WALGREENS
Prices It Low!

IMITATION ICE CREAM Half Gal. 29c

EASY TWIST

Reg. 3.95 1.99

POWER TOOL BUYS
"POWERFUL BUYS"

7¼ IN. SAW
WITH CLUTCH
power packed and portable, 1¼ h.p. motor, retractable blade guard, tailor-fit handle
Industrially Rated! 16.88

FINISHING SANDER
compact, light weight, 14,400 strokes per minute, finger tip switch, 18 sq. inch sanding surface.
One Year Guaranteed 6.88

3/8 IN. INCH DRILL
fully automatic trigger lock, die cast aluminum housing, geared key chuck, ball-thrust bearing, double gear reduction for extra power.
U/L Approved 9.88

HOME-MAKER BUYS!
In Our Home Needs Dept.

59c PLASTIC HOUSEWARE
Laundry Baskets, Waste-Baskets, Pails and More
TAKE YOUR PICK! 38c

$1.19 E-Z SWEEP
Corn Broom
Made of select corn straw ... priced for big savings.
OUR LOW PRICE 79c

PLASTIC SHOE BOX

Clear plastic with a snug-fitting lid to protect your shoes.
69c Seller! 29c

Teflon Ironing Set
"Award" Teflon coated pad won't scorch, wears much longer. With soft pad.
COVER AND PAD 44c

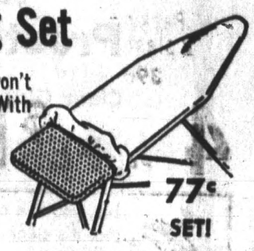

77c SET!

Parlor Accessories
In Home Furnishings Dept.

$1.29 KING SIZE
Tray Table
Baked enamel finish, choice of patterns.
21½x15½" SIZE-! 59c

$6.99 Style!
3-Way POLE LAMP
Enameled pole, plastic shades. Color choice.
See This Low Price! 4.99

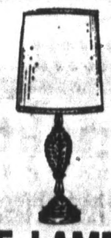

CHOICE OF TWO STYLES
36" TABLE LAMP
Handsomely formed ceramic base. Real buy!
White or Beige 3.99

"DECOR" RUG
Viscose tweed loop pile, foam back. 8½x11½'.
$16.88 SIZE! 10.95

1.89 Jumbo Storage Chest Heavy Kraft board, stay-lok cover. 30½x15x13¾"—easy assembly ... 1.39

Bargains, 'bargains EVERYWHERE!

44c Box Envelopes 100 regular size or 45 ten-inch 2/39c

TUCK CELLO TAPE ½x1500" with dispenser 39c Jumbo Roll 18c

39c BiC BALL PEN Deluxe! Black or blue. Grand buy! 9c

43c CURAD BOX plastic bandages 16c

$1.19 BED PILLOW Shredded urethane fill, 18x24" cut size 88c

$3.19 TOILET SEAT Baked enamel over wood. Color choice 1.99

69c Dr. West or Colgate Save on quality tooth brushes 19c

PLAYING CARDS Plastic Coated 3 FOR $1

Prices effective while stocks last during this sale
No Wholesale or Dealer Sales
(Limits Rights Reserved)

YOU'RE ALWAYS WELCOME AT
Walgreen
DRUG STORES

Walgreens Famous Brand

Grand OPENING sale!

ELECTRICAL APPLIANCES

at Discount Prices!

WEDNESDAY THRU SUNDAY
IN SOUTH SAN FRANCISCO'S
Westborough Square Shopping Center Westborough Blvd. and Junipero Serra Freeway
These Specials Also at SAN MATEO, MILLBRAE, DALY CITY and BURLINGAME unless otherwise stated

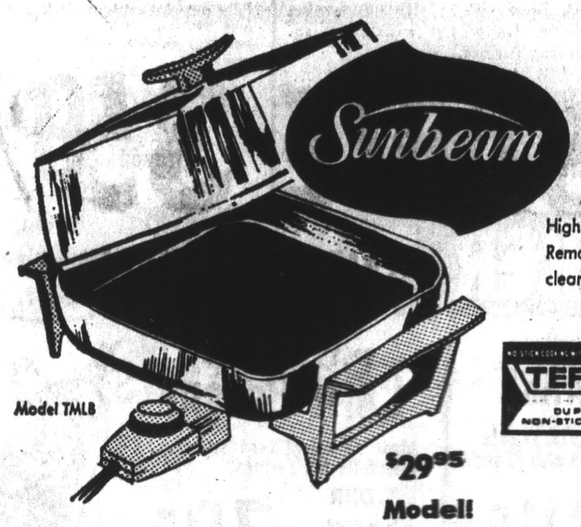

Model TMLB

MULTI-COOKER FRYPAN

High dome vented cover takes large roasts. Removable heat control permits immersible cleaning. Buffet style for table service.

TEFLON DUPONT NON-STICK FINISH

19.95

$29.95 Model!

Prices effective while stocks last during this sale
No Wholesale or Dealer Sales
(Limits Rights Reserved)

Your BANKAMERICARD welcome here

PROCTOR-SILEX
2-SLICE AUTOMATIC TOASTER

Glistening chrome, with white trim. Color control times toasting for shade of toast desired.

Super Buy 7.95 20228

$11.88 Value

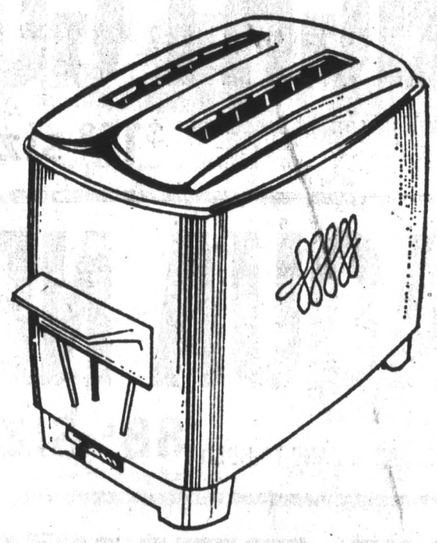

$16.95
Proctor-Silex
Clear Glass Electric
PERCOLATOR

Lets you see as you serve & see that it's clean. Fully automatic!

Makes up to 11 cups of fine coffee!..... **9.97** 70503

HAMILTON BEACH MIXETTE
Portable Mixer

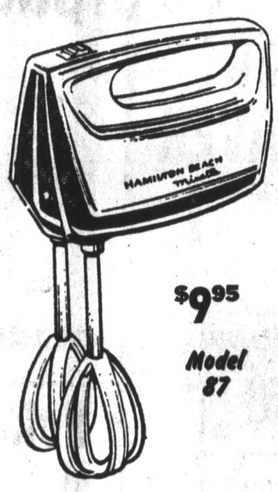

7.95 $9.95 Model 87

Weighs only 1 lb. 14 oz., yet has 3 powerful speeds to mix, whip, stir. Beater ejector. Stands on end; hangs on wall.

$19.99
Sunbeam
PARTY PERKER

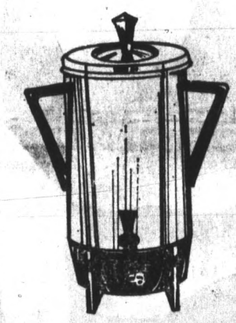

Perfect coffee—automatically! Signal light glows when ready. No-drip faucet. A grand buy!

BREWS 12 to 30 CUPS-! **13.88** AP40A

Sunbeam
$24.99
Steam & Spray Iron

TEFLON DU PONT APPROVED FINISH

•36 vents give all-over steam coverage, deep penetration. Fabric dial includes perm press, wash & wear.

Wonderful Buy at This Low Sale Price!..... **15.95**

Model SS90

TOASTMASTER® 4-SLICE TOASTER

$38.50 Value

A handsome breakfast speed-up —toasts light and dark at the same time. Also toasts 1 or 2.

24.95 D111

PRESTO Cast Aluminum
PRESSURE COOKER

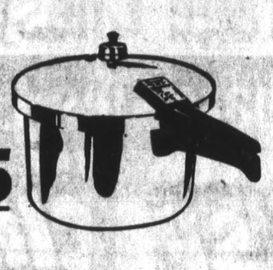

For faster, more nutritious cooking. 4-quart. $16.45 Model! **7.95** PCC4

WARING 8 Push Button Blender

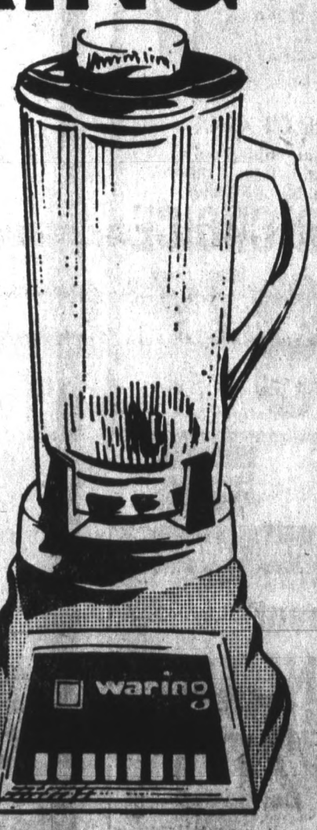

8 push buttons give you special speed for every job. Solid state motor operates cooler. 5-cup clover-leaf shape glass jar for better blending. White and Avocado.

New Low Price **15.95** $21.95 Seller

- Full Year Warranty!
- Comes with the Waring Cook Book!

Model CC8

"Capri" Consolette
LADY SCHICK BEAUTY SALON

With remote control. Enormous hood—yet it folds to hat box size! Model 315. **29.88**

PRESTO Deluxe Spray-Steam Iron

TEFLON DUPONT NON-STICK FINISH

WITH DUPONT TEFLON SOLEPLATE

Padded handle, more steam! Comfortable to hold & use!

$24.95 seller **15.95** ISSTB

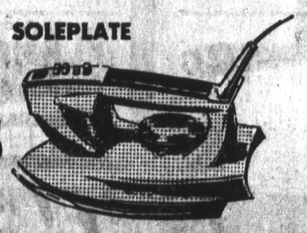

PRESTO® BROILER

Broils both sides at once; faster & easier! For chops, steaks, and more! **17.95** VB1A

$29.95 Val.

Oster Insulated 8-CUP COFFEEMAKER

Complements Finest Chinaware!

Unbreakable space-age material. Air insulation keeps coffee hot without a cord! White... **14.95** 622-01

$21.95 Value

YOU'RE ALWAYS WELCOME AT
Walgreen DRUG STORES

Walgreens

Grand OPENING Sale!

IN SOUTH SAN FRANCISCO'S
WESTBOROUGH SQUARE
Westborough Blvd. & Junipero Serra Freeway

These specials also at San Mateo, Millbrae, Burlingame and Daly City, unless otherwise stated

WEDNESDAY Thru SUNDAY

Your BANKAMERICARD welcome here

Prices effective while stocks last during this sale
No Wholesaler or Dealer Sales
(Limits Rights Reserved)

Compare Anywhere!
PHOTO FANS SAVE BIG!
...IN OUR BIG CAMERA DEPT.!

GET SUPER LOW PRICES ON QUALITY PHOTO-FINISHING

COUPON
Walgreen
New From KODAK INSTAMATIC "44"
$9.95 Seller **7.77**
LIMIT ONE WITH COUPON

CASSETTE
TAPE Recorder

DELUXE SOLID STATE
Complete With AC Adapter
Well built, simple to operate
Play or record up to 1½ hours
No tape threading necessary
7 transistors,
plays on 4 "C" batteries
Record from radio, phonograph, other tape recorder or telephone

37.88
Reg. $59.95

While Quantities Last!

POLAROID Colorpack II
Almost instant color! Electronic-eye-electronic shutter sets exposure automatically.
Reg. $29.95 **24.88**
Sensational New C.P.II

Carry Case Incl.

$49.95 QUALITY 'Aiwa' Easy-to-Load
Cassette Recorder
5x8¼x2½ in. compact portable. Tape, earphone and batteries included. Only **29.97**
$6.97 AC Adapter **4.47**
Price with above recorder only
1-Hour Cassette ..... **99¢**
Tensilized polyester base tape

While They Last!
SWINGER POLAROIDS
$19.95 Value **6.99**

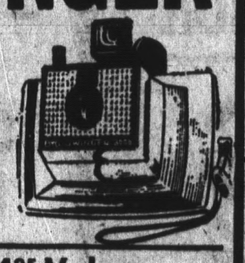

$24.95 Value
THE BIG SWINGER **9.99**

Polaroid Film at low Prices!

Reg. $2.10	For the Swinger Type 20	1.49
Reg. $5.99	Pack Color Film Type 108	3.66
Reg. $2.95	Pack B/W Film Type 107	1.99

-SAVE 35%
AND MORE!!!
Discount Photofinishing

No mailing cost! Most service 24 hours! All work fully guaranteed!

KODACOLOR	12 Exposures Roll, develop and print	2.97
JUMBO PRINTS		19¢

ENLARGEMENTS

5x7, FROM NEGATIVE OR SLIDE	89¢
8x10, FROM SLIDE OR NEGATIVE	2.39

CLIP THIS COUPON!
$1.00 off
Any Kodacolor Roll Developed and Printed
With this coupon . . . now thru July 26, 1969
Coupon must accompany film when brought in.
MUST BE 8 OR MORE PRINTS

CLIP THIS COUPON!
Processing of Kodachrome
Or Ektachrome
Movie film—or 20 exps. slide film.
Usually $2.10 **99¢**
With this coupon . . . now thru July 26, 1969
Coupon must accompany film when brought in.
SENSATIONAL SAVINGS!

GRAND OPENING SPECIAL! EXCLUSIVE
AT OUR GREAT NEW STORE ONLY
South San Francisco's
WESTBOROUGH SQUARE
Westborough Boulevard & Junipero Serra Freeway

SUPER "8" Movie Film Cartridge
Includes PROCESING...
2 FOR
OR KODACHROME SLIDE FILM K-135-36
INCLUDES PROCESSING **$6**

8mm MOVIE ROLL
INCLUDING PROCESSING **2**

OR KODACHROME 35MM 135-20
INCLUDES PROCESSING ..... 2 FOR **$5**

SAVE ON KODAK FILM

FLASHCUBE BUY! Package of 3 (12 flashes) $1.59 seller, now	88¢
$1.40 KODACOLOR 126 12-exp.	88¢
$1.25 KODACOLOR 127 or 620	79¢

YOU'RE ALWAYS WELCOME AT
Walgreen DRUG STORES

WALGREEN COUPON
FREE! KODACOLOR OR BLACK & WHITE
PHOTO-FINISHING
126, 127 or 620. This coupon must accompany film.
Good for 1 roll only, through Sunday, July 13
Westborough Square Store Only

Walgreens

Grand OPENING sale!

...introducing our complete

LIQUOR DEPT!

WIDE Selection!

FAMED LABELS!

Westborough Store Only
FREE CIGARS
For Men
While 1000 last

WESTBOROUGH SQUARE
2238 Westborough Blvd.
SOUTH SAN FRANCISCO—JUST W. OF RT. # 280

Prices effective while stocks last during this sale
No Wholesale or Dealer Sales
(Limits Rights Reserved)

King Edward IMPERIALS
Box of 50 Cigars
Reg. $3.50 Value
2.49

California
SWEET WINES
• PORT
• MUSCATEL
• SHERRY
Full Gallon
2.45

"Oleg" VODKA
80 PROOF
HALF GALLON
6.23

BRANDY
California "MONTEREY"
80 Proof
3.11 5th

"Murmansk"
VODKA
80 Proof
2.59 5th

RUM
"Don Carlos"
Choose light or dark, only
3.04 5th

Creme de Cacao
BY "BERGERAC"
2.38 5th

Creme de Menthe
"Bergerac" Green or White
2.29 5th

"Silver Club"
GIN
85 Proof
3.47 Full Quart

"Kentucy Trotter"
STRAIGHT BOURBON
86 PROOF!
3.29 5th

"Mac Duff's"
SCOTCH
Blended
3.49 5th

CANADIAN
86 Proof
Blended
Whisky
"HEPBURN'S"
4.39 5th

"Bourbon de LUXE
Kentucky
STRAIGHT WHISKEY
3.99 5th

"Wolf-Schmidt"
VODKA

BOURBON

Your 3.99 5th Choice

"TEN HIGH"
Hiram Walker Straight
86 PROOF
4-YR. OLD
4.19 5th

California
DRY WINES
"Old Abbey"
• BURGUNDY
• SAUTERNE
• VIN ROSE
1.19 Gallon

QUART *SPECIALS*
"BOURBON DE LUXE"
"SUNNY BROOK" BLEND
"CHARTER OAK"
"GILBEY'S" VODKA
4.99 FULL QUART

"Old Briargate"
BONDED
Kentucky
BOURBON
4.69 Quart

"Colonel Tyson's"
STRAIGHT
Kentucky
BOURBON
6 YEAR OLD
86 PROOF
3.49 5th

LAGER BEER

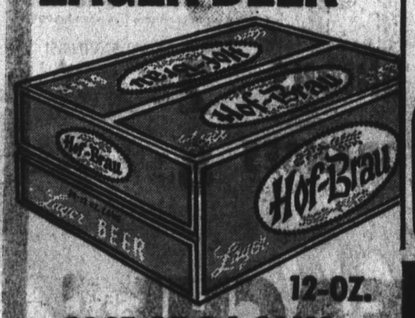

12-OZ.
CASE OF 24 CANS
"Hof-Brau"
CASE 2.88
6 PACK . . . 79¢

KENTUCKY
STRAIGHT BOURBON
86 Proof
"Kentucky Derby"
3.17 5th

"Chateau Silver"
CHAMPAGNE
• WHITE
• PINK OR SPARKLING BURGUNDY
1.49 5th

"Your Host"
READY-MIXED COCKTAILS
• Gin Martini
• Margarita
• Manhattan
• Whiskey Sour
• Screwdriver
• Mai Tai
• Daiquiri

Easy Open Tops!

89¢
Serve anywhere!!

"Wolf Creek"
86 PROOF WHISKEY BLEND
5th Just . . . 3.17

SHASTA MIXES
28-oz. No Deposit No Return
• Club Soda
• Ginger Ale
• Collins Mix
• Whiskey Sour
6 FOR $1

"Old Mill Creek"
STRAIGHT BOURBON
5th Only
2.99

CHAMPAGNE Naturally Fermented PINK OR WHITE Splits 69¢

VERMOUTH "Old Abbey" Sweet or Extra Dry 5ths 49¢

SPECIALS ALSO AT ALL OTHER PENINSULA AREA WALGREEN STORES . . .

YOU'RE ALWAYS WELCOME AT
Walgreen
DRUG STORES

HILLSDALE
ON 31ST AVENUE
SAN MATEO 345-8218

BURLINGAME
Howard Ave. and
Primrose 347-4787

MILLBRAE
Square Center
697-0166

WESTLAKE
Shopping Center
756-4535

BLUE CHIP STAMPS

mayfair SUPERMARKETS

50 FREE STAMPS WITH
BEEF SHORT RIBS USDA CHOICE, Prepare with Adolph's ..... lb. **59¢**

50 FREE STAMPS WITH
STEWING BEEF USDA CHOICE, Boneless ..... lb. **98¢**

50 FREE STAMPS WITH
CUBE STEAKS FAMILY PACK, Fat & sinews removed ..... lb. **1.49**

COOKED CRAB
DUNGENESS
2 to 2½ Lb. Average Weight
lb. **55¢**

X-RIB ROAST
USDA CHOICE, BONELESS
Rolled & Tied
lb. **99¢**

CHUCK STEAK
USDA CHOICE, Blade Cut
Prepare with Adolph's
lb. **59¢**

RIB ROAST USDA CHOICE, Large end ..... lb. **1.09**
CLUB STEAK USDA CHOICE, to broil ..... lb. **1.39**
CHUCK STEAK USDA CHOICE, Deluxe ..... lb. **69¢**
BARBECUE STEAK USDA CHOICE ..... lb. **1.09**
ENGLISH CUT ROAST USDA CHOICE, Roast ..... lb. **1.09**

FISH CAKES PRE-COOKED ..... lb. **75¢**
LAKE SMELT PRE-COOKED ..... lb. **69¢**
FILLET OF COD PRE-COOKED ..... lb. **85¢**
FILLET OF SOLE PRE-COOKED ..... lb. **89¢**
BREADED OYSTERS PRE-COOKED ..... lb. **1.49**

RIB STEAKS USDA CHOICE, To broil or barbecue ..... lb. **1.19**
FILLET OF SOLE FRESH, USDI INSPECTED ..... lb. **85¢**
SEASTAR FISHSTICKS Just heat and serve ..... lb. **45¢**
LITTLENECK WHITE CLAMS USDI INSPECTED ..... lb. **39¢**

Prices Effective
Seven Full Days
Wednesday, July 9,
thru Tuesday, July 15

PERFECT PATIO PICNICS

MJB COFFEE
2 Lb. Can
109

TOMATO JUICE
MAYFRESH, 46 Oz. Can
19¢

GIANT TIDE
Giant Package — Deal Pack
59¢

SUMMER MEAL PLANNERS

BUBBLE BATH BUBBLE CLUB 12 oz. box ..... 4 FOR $1
FACIAL TISSUE MAYFAIR 200 count, twin ply ..... 5 FOR $1
LARGE BISQUICK 40 oz. package ..... 39¢
MAYFRESH SYRUP 32 oz. bottle ..... 49¢
IMPORTED OLIVE OIL STAR Gallon can 4.49
BETTY CROCKER SNACKS Regular Package Your choice .... 3 FOR $1
PILLSBURY PANCAKE MIX Sweet & Creamy 2 lb. pkg. ..... 49¢

SUMMER MEAL PLANNERS

GUMDROPS CHAMP, cello wrapped, or Orange Slices, 16 oz. bags; Spiced Midget Jells (14 oz.) 3 FOR $1
COCKTAIL SAUCE DEL MONTE 12 oz. bottle ..... 3 FOR $1
COCKTAIL SHRIMP ORLEANS 4½ oz. can ..... 49¢
ARDEN BUTTERMILK Quart carton ..... 25¢
IMITATION ICE MILK ARDEN Half gallon ..... 39¢
MACARONI & CHEESE GOLDEN GRAIN Stir 'n serve, 3⅞ oz. .. 6 FOR $1
FRUIT FLAVORED YOGURT ARDEN Half pint .... 5 FOR $1

FROZEN FOOD BARGAINS

FRENCH FRIES MAYFRESH, Crinkle Cut or Potato Puffs, 2 lb. bag .. 3 FOR $1
HASH BROWNS MAYFRESH, 2 lb. bag Or 20 oz. Shoestring ..... 4 FOR $1
MAYFRESH VEGETABLES Regular package . 6 FOR $1
MINUTE MAID LEMONADE 6 oz. can .... 8 FOR $1

MAYFAIR DELICATESSEN

LUNCHMEAT OSCAR MAYER, Variety Pack, 12 oz. package ..... 95¢
CHOPPED HAM OSCAR MAYER 8 oz. package ..... 79¢
COTTO SALAMI OSCAR MAYER 8 oz. package ..... 59¢
MONTEREY JACK Chunks & sticks ..... lb. 79¢

MORE MAYFAIR VALUES

MAYFAIR KITCHEN AT JUNIPERO SERRA
Barbecued Chicken Minim. weight 1 lb. 4-oz. each 1.49
BELL PEPPERS STUFFED—Made with ground beef—Lb. 89¢
MIXED BEAN SALADS Marinated ..... Lb. 49¢
WALDORF SALAD Gelatin salad with Walnuts ..... 49¢

MAYFAIR LIQUORS

GIN or VODKA
80 Proof Zarofsky Vodka or Park Ave. Gin
Your Choice, Fifth
2.98

BLENDED WHISKEY SPRING HILL, 10 years old 5th 3.39
RON ARROYO RUM Light or dark 5th 3.39
IMPORTED SCOTCH DEW OF KILKARREN, 80 proof ... 5th 3.99

FRESH FRUITS & VEGETABLES FROM MAYFAIR

MUSHROOMS
Large Kabobs, great with steaks
lb. **69¢**

BELL PEPPERS Large size green Bells, for stuffing ... ea. 10¢
CUCUMBERS Long green slicers ..... ea. 10¢
ONIONS Sweet Italian Reds ..... 2 lbs. for 29¢
ORANGES Juicy California Valencias .. 8 lb. bag 99¢

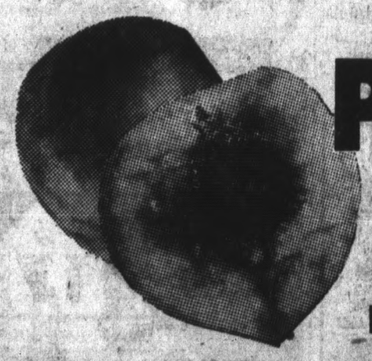

PEACHES
Large tree-ripened California Freestones
Delicious with Arden Vanilla Ice Cream
lb. **19¢**

OVEN-FRESH BAKERY

APPLESAUCE Loaf ..... 79¢
LEMON MERINGUE PIE ..... 89¢
POTATO ROLLS ..... 39¢

We reserve the right to refuse sales to commercial establishments

OPEN 24 HOURS EVERY DAY!

NOW THREE MAYFAIRS IN DALY CITY
2350 JUNIPERO SERRA, DALY CITY
6967 MISSION STREET, DALY CITY
2665 GENEVA AVENUE, DALY CITY

OPEN 24 HOURS EVERY DAY!

BLUE CHIP STAMPS

mayfair SUPERMARKETS

BRIGHT LIGHTS BY LLOYD JOHNSON

El Patio Restaurant Plans Third Location

Rumor has it that **El Patio** restaurant owners, **Jim** and **Shelly Llewellyn,** are contemplating a third location in the Burlingame-Millbrae area. This should be good news to fanciers of Mexican food with particular appetites . . . **Vincent Dell'Osso,** owner of **Dell'Osso's** restaurant in San Mateo, is anxious for you to try any one of his special Italian dishes. Vincent prides himself on outstanding service, delicious cuisine and impeccable service . . . A delish dish served in the **Stagecoach Room** that caught your **Bright Lighter's** fancy is Chicken Stroganoff (Sauted in Chablis, rich cream and mushrooms, Saffron). It's included on the dinner, which also gives you a choice of soup or a tossed green salad, vegetable and potato du jour . . . **George Cerruti** and his **Combo** continue to be a big entertainment draw at **A. Sabella's** on Fisherman's Wharf. Dancing Tuesday through Saturday in the Capri Room. Banquets are so popular that the restaurant's second floor is devoted entirely to special functions. Make early reservations. . . .

Shelly

☆ ☆ ☆

HEART TRANSPLANTS MEET — For the first time, four of Stanford Hospital's heart transplant patients dined together at a dinner party hosted by Rudolfo's, the Palo Alto steakhouse operated by the Alfinito brothers. Robert O. McKee (right) of Palo Alto, who has had his new heart the longest, has become associated with the Alfinito brothers in their new firm, Space Realty, of Palo Alto and San Jose. Life Magazine covered the party and the meeting where the heart transplants formed the world's most exclusive club — for heart transplants. They hope to raise funds to aid Dr. Shumway's transplant team and their efforts to provide operations for other needy patients.

☆ ☆ ☆

As one who dines out every night of the week and who bends an attentive ear for conversation from nearby tables, it would seem that 50 per cent of those scanning a menu ask the waitresses or waiter, "Are you serving prime ribs tonight?" In many cases the answer is "No, just on weekends." However, **Mary Lou Francis'** answer at **Scotty Campbell's** in Redwood City is "We serve prime ribs seven nights a week." Steaks, spareribs and fowl are other specialties . . . Those who have missed dining at **Vinces Italian and Seafood** restaurant and cocktail lounge, these past few days, will be pleased to know that **Vince Licata** and staff will be back in restaurant action Tuesday, July 8 . . . Vocalist **Lori Christy,** winner of the first "Talent Safari" at the **Tiger Room** of the **Hilton Inn,** will be featured attraction next week at the Tiger. Miss Christy will be making a guest appearance Tuesday through Saturday with **Russell Lee and Birdie** and the **International Explosion** . . . Singer **Michael Dees,** formerly a member of the Eddie Lawrence Trio, opens in the Playroom of the **San Francisco Playboy Club** Monday night. He joins comedian **George Stevens.**

Mary Lou

☆ ☆ ☆

Toshio Kiyohara takes pride in his authentic Japanese cuisine at the **Irifune** restaurant, and the gracious Oriental manner in which it is served. Private Tatami dining rooms are available for intimate dining . . . **Longley's** in San Francisco's Financial District is an excellent spot for lunches (in the huge main cafeteria) and for dinners (in the atmospheric Plaza Room). Nancy Valencia plays your favorite songs as you dine . . . Juicy steaks at the **Sizzler Steak House** (in Hillsdale Farmers Market) is not only a treat to your palate, but a treat to your pocketbook. You can feast on a Top Sirloin for only $1.39 . . . A dandy beverage feature at the **Shirt Tail** in Palo Alto that's a quick change from the usual "What will you have" is a Cappuccino L'Amour. It's an exotic blend of the finest liqueurs, special coffee, and spices. A great drink any time of the day . . . Business is booming for **Peter Podany** and **John Darrimon** in their dual role as managers of **DarDany's** restaurant and the **Party Givers Catering Service** in Menlo Park. If you're planning a birthday party, banquet or reception at home, call the Party Givers (325-2767) for an estimate.

Toshio

"ALL YOU CAN EAT" CHUCK · WAGON · DINNERS ONLY $1.95
FREE DESSERTS — SPECIALS PRICES FOR CHILDREN UNDER 8
BLACK ANGUS Cocktail Lounge
Dinners Served Daily Take One or All—The Choice Is Yours
"ALWAYS" AT LEAST 2 OR MORE MEAT ENTREES
SUCH AS ROAST BEEF—BAKED HAM—PORK CHOPS—SHORT RIBS—SWISS STEAK
"ALWAYS" SHRIMP OR PRAWNS OR A SEAFOOD ENTREE
"ALWAYS" A BAR-B-Q ENTREE SUCH AS SPARERIBS—BEEF LAMB—CHICKEN
"ALWAYS" FRESH BROCCOLI OR CAULIFLOWER PLUS HUGE SALAD BAR
"ALWAYS" CUCUMBER AND TOMATO SUMMER SALAD — POTATOES, GRAVY, SPAGHETTI, FRENCH FRIES, ROLLS, JAM
"ALWAYS" RANCH STYLE FRIED CHICKEN + CHUCK WAGON STEW COWBOY BEANS
BLACK ANGUS LUNCH SPECIAL FREE DESSERT — ALL THE CHICKEN YOU CAN EAT PLUS 8 HOT ENTREES and SALADS 1.40
LUNCH MONDAY THRU FRIDAY 11:30 to 2 p.m. DINNER 5 to 9; SUNDAY 12 p.m. to 9 p.m. — PARTIES and GROUPS WELCOME — 2817 EL CAMINO REAL, SAN MATEO (1 BLOCK OFF HILLSDALE) 345-4849

RENO FUN BOOK
COST $4.95
HERE'S WHAT YOU RECEIVE UPON ARRIVING IN RENO
$14 IN CASH AND CASINO SCRIPT
12 FREE COCKTAILS
FREE CHICKEN DINNER
GOOD ANY DAY DURING 1969
VALUABLE COUPON
NAME ..... ADDRESS ..... CITY ..... ZIP .....
Please send ___ books. Enclosed $ _____
Clip Coupon and Mail With Check to RENO FUN BOOK 1417 El Camino Real San Mateo 94402
FOR INFORMATION CALL — 345-0488

MOONRAKER
The West's Most Nautical RESTAURANT and COCKTAIL LOUNGE
Tuesday thru Saturday 4 P.M. to 2 A.M. Sunday — 2 P.M. to 2 A.M.
RESERVATIONS — 359-0303
ENTERTAINMENT NIGHTLY
DON KELLY at the ORGAN; NOT OPEN MONDAY
NICKS
NICKS RESTAURANT • BANQUET ROOMS COCKTAIL LOUNGE • MOTEL
Our Specialty — Steak and Seafood
★ DANCING ★
Del Carlo Combo • Mary Ann Ray, Vocalist • Jim Payer at the Organ
OPEN 7 DAYS A WEEK from 10 a.m. to 2 a.m. Plenty of Parking 359-3900
Located on the shore of Pacific Ocean Rockaway Beach, Pacifica, Hiway 1

Rudolfo's STEAK HOUSE
★ STEAKS ★ LOBSTER ★ SPECIALTIES ★ COCKTAILS ★ ENTERTAINMENT
4020 EL CAMINO REAL PALO ALTO 326-0613

Scotty Campbell's
Vix ea nostro voco.
BANQUET SPACE AVAILABLE
Place for Steak and Prime Rib In Addition to a Selective Menu
COCKTAILS From 5 p.m. DINNER From 5:30 p.m.
Open Seven Nights
2907 El Camino Redwood City
FOR RESERVATIONS, 369-3773

Vince's ITALIAN AND SEAFOOD RESTAURANT
Daily 11 a.m.-11 p.m. • Sun. Noon to 10 p.m.
FRI. and SAT. 11 a.m. to 12 Midnite
Hors d'oeuvres Served 5:30 p.m. to 8:30 p.m. Nightly
COCKTAIL LOUNGE
For Fresh Seafood to Prepare at Home Visit Our Delicatessen and Fish Depot Next Door
341-1480
16TH AND EL CAMINO, SAN MATEO.

LAMP POST Steak House presents
Dinner--Beer and Wine Served
NEW YORK STEAK $1.59
SPARERIBS $1.59
LOCATED BETWEEN 27th and 28th Aves. ON EL CAMINO, SAN MATEO • 341-5441

Russo's
271 El Camino • San Bruno
588-7088 (formerly Lazy V)
Continental Cuisine & Delicious Steaks
Lunches Served Monday Through Friday
Dinners Served 7 Days a Week
Priced from $3.75 to $6.25
• Intimate Dining • Imported and Domestic Wines • Cocktail Lounge
• Dancing Friday and Saturday Evenings • Banquet Facilities for 10 to 200

Lovely Bonnie Nightly Worlds Greatest FEMALE Impersonators
LUCIAN
"Voice in a Million"
SHOWS EVERY NIGHT
Finocchio's
506 BROADWAY SAN FRANCISCO

Shirt Tail RESTAURANT
ELEGANT DINING
• QUALITY BEEF • PRIME RIB • LOBSTER • SEAFOOD SPECIALTIES
Hours
Mon.-Fri. 11:30 A.M.-1 A.M.
Sat 4 P.M.-1 A.M.
Sun. 4 P.M.-11 P.M.
FOR DINNER RESERVATIONS PHONE 321-0310
2515 El Camino Real, Palo Alto
BOB LUCAS at the Piano Bar

IN BOULDER CREEK IT'S
SCOPAZZI'S
COCKTAIL LOUNGE & RESTAURANT
ITALIAN FOOD OUR SPECIALTY
COMPLETE SELECTION OF FINE WINES & LIQUORS
LET US PLAN YOUR BANQUET
New Private Banquet Facilities
For Groups, Private Parties, Clubs Etc.
CLOSED MONDAY & TUESDAY
IN BOULDER CREEK AT ENTRANCE TO BIG BASIN ON BIG BASIN WAY
PHONE (408) 338-9979

Phil Lehr's ORIGINAL PAY-BY-OUNCE Steakery
FEATURING THE MAGNIFICENT WELLINGTON ROOM in America's Most Elegant Steak House!
Carriage Entrance from Taylor & Ellis Parking Lot
Daily 5-12; Sun. 4-11 • 673-6800

Longley's a dining tradition since 1849
Something New...
Nancy Valencia
NOW APPEARING
Monday thru Friday 5 p.m. to 9 p.m.
NANCY will be pleased to play your requests
Enjoy Dinner and Cocktails
Longley's PLAZA ROOM
Battery and Clay Sts • San Francisco • 391-7778
Alcoa Building Plaza (Use escalator to Plaza)
CAFETERIA open Mon. thru Fri. 6 a.m. to 4:30 p.m. Saturday 7 a.m. to 2:30 p.m.
PLAZA ROOM Hof Brau open Mon thru Fri. 11:30 a.m. to 10 p.m. with Table Service 5 p.m. to 9 p.m.
COCKTAIL LOUNGE Open Mon. thru Fri. 11:30 a.m. to Midnight

Romano's
ROCKAWAY BEACH PACIFICA 359-0528

GOLDEN TOURS GIANT BONUS
$7 on $9 TOUR FARE
$5 CASH $2 Food & Drink
Departure Times: 10 a.m. MON. thru SAT. 7 p.m. FRI. and SAT. ONLY
TO WORLD FAMOUS John Ascuaga's NUGGET
RENO AREA'S LARGEST from ED'S SMOKE SHOP 1220 San Carlos Ave., San Carlos, Ca. 592-4720 for Reservations

ANGIE & BEEGEE CAPOS Present MARGERIE BRANDON (Miss Happiness) Organist & Outstanding Entertainer
BARON'S LOUNGE Corner Powell and O'Farrell San Francisco

STEAKS ... LOBSTER
Lew Lehr's STEINER
Free Parking
SAN FRANCISCO — 5 to 11 — 931-0575

SIL OLIVA'S WORLD FAMOUS Exposition FISH GROTTO
No. 1 ON FISHERMANS WHARF
673-9565
FREE PARKING

589-7200
DISTINCTIVE DINING
EXCELLENT CUISINE
• Dinners • Luncheons • Cocktails
GARY LONG
PIANO ENTERTAINMENT NIGHTLY EXCEPT SUNDAY AND MONDAY
"Serving the largest variety of hot hors d'oeuvres on the Peninsula"
Holiday Inn®
SOUTH SAN FRANCISCO

READ LLOYD JOHNSON BRIGHT LIGHTS EVERY FRIDAY

Celebrating?
Enjoy the festive dessert
BAKED ALASKA at the STAGE COACH ROOM
In the 520 El Camino Bldg. SAN MATEO

CONSISTENT ADVERTISING ON THIS PAGE BRINGS RESULTS!
For Information Call Lloyd Johnson 342-7711

BRIGHT LIGHTS BY LLOYD JOHNSON

Deadpan Comic George Gobel, Bimbo's 365 Club

Comedian George Gobel, who starred in his one television series in the mid-1950's, opened last night at **Bimbo's 365 Theater-Restaurant** for a three-week engagement. Sharing the bill is singer **Thelma Houston.** Gobel, who last played Bimbo's early in 1968, is probably best known to millions of Americans for the use of the word "Lonesome" in front of his name, and for the phrase, "Well I'll be a dirty bird." . . . If you're headed for Boulder Creek, at the entrance to Big Basin on Big Basin Way there's a delightful cocktail lounge and restaurant specializing in Italian food called **Scopazzi's Inn.** A complete selection of the finest wines complement the menu, and banquet facilities are available for private parties. **Albino, John and Guido Scopazzi** invite your patronage. For reservations phone (408) 338-9979. Not open Tuesdays . . . **Phil Lehr's Steakery** in San Francisco, just a short stroll from ten downtown theaters and movie houses, caters to the after-theater crowd with complete dinner service 'til midnight Monday through Saturday; 'til 11 p.m. Sundays.

George Gobel

☆ ☆ ☆

Vince Russo, owner of **Russo's Restaurant** in San Bruno, just returned from Reno, where he attended the **Nugget Classic** Golf Tournament. Vince and **Jim Carroll,** V.P. and Sales Manager of Max Sobel Distributors, along with two other players in a foursome, took first place at the Washoe Country Club during the openers of the Classic. While Vince was at the tee, **Larry Bertolucci** of **Bertolucci's** restaurant in South San Francisco was knocking the ball for a long drive down the fairway, also at the Nugget Classic. . . . **The Tokyo Playmates,** now performing nightly at the fabulous **Forbidden City,** first formed in Tokyo in 1966. Since then the group has parlayed its vocal and instrumental and comedy versatility into a brilliant, fresh brand of entertainment. . . . **Athanase Karagiorgos,** who formerly danced with the **Dora Stratou Theater** in Athens, Greece, will perform tonight and tomorrow night at the **Balkan Village** in Los Altos. Wearing authentic costumes of Greece, **Karagiorgos,** who toured Greece and Europe with the celebrated folk dance troupe, will dance "Zorba" and other Greek dances with **Shirley Eastman,** one of the Bay Area's outstanding Greek folk dancers.

Vince Russo

☆ ☆ ☆

Myron Young's Mandarin Chinese restaurant in Burlingame celebrated its second anniversary this past week. Both Chinese and American food featured . . . **Honey and Bear** continue to amaze **Purple Onion** audiences with their superb comic timing and antics. This zany duo, currently in a show with folk singer **Walt Brown** and vocalist **Gail Muribus,** is certainly destined for "The Ed Sullivan Show." . . . **Joe and Lou Ercoli** of the popular South San Francisco **Leaning Tower** restaurant offer banquet facilities for any size group, with a special price for parties . . . There is no real kitchen in the **Benihana of Tokyo** restaurants (one of the latest locations is in San Francisco on Taylor Street). The key feature is the Benihana table, each of which seats up to eight persons. Each has a built-in tabletop grill where a young Japanese chef skillfully grills steak, chicken and shrimp right before the diners. The table was devised about 15 years ago by **Yunosuke Aoki,** father of famous restaurateur **Rocky Aoki** . . .

Myron Young

shoppers world

COUPON SALE

• OPEN 7 DAYS A WEEK • OPEN 5 NIGHTS 'TIL 9 • OPEN SUNDAY

CLIP & SAVE
PLASTIC
ICE CUBE TRAYS WITH COUPON 29c
Giant size, package of 2.
59c VALUE
GOOD THROUGH JULY 15th

CLIP & SAVE
PACKAGED
GIFT WRAP WITH COUPON 4 FOR 49c
Choice of juvenile birthday, baby, shower, wedding, general and flat fold white tissue.
25c pkg. VALUE
GOOD THROUGH JULY 15th

CLIP & SAVE
LOMA 32 GAL.
GARBAGE CAN WITH COUPON 3.99
Heavy duty plastic, metal locking handles for easy lift and carry.
5.98 VALUE
GOOD THROUGH JULY 15th

CLIP & SAVE
PLASTIC
PARTY POPS WITH COUPON 49c
Make 8 party popsicles the easy way.
98c VALUE
GOOD THROUGH JULY 15th

CLIP & SAVE
½ GAL.
MIRACLE WHITE WITH COUPON 1.09
The super multi-purpose household cleaner.
1.69 VALUE
GOOD THROUGH JULY 15th

CLIP & SAVE
HEFTY PLASTIC
STORAGE BAGS WITH COUPON 33c
Choice of quart, ½ gal. and 2½ gal. sizes. Perfect for refrigerator storage use.
49c pkg. VALUE
GOOD THROUGH JULY 15th

CLIP & SAVE
O'CELLO 12-14 PACK
HOUSEHOLD SPONGES WITH COUPON 38c
A variety of "Big-O" sponges in assorted colors and sizes.
59c VALUE
GOOD THROUGH JULY 15th

CLIP & SAVE
PLASTIC 72 OZ.
DECANTER WITH COUPON 37c
Sturdy plastic refrigerator decanter.
69c VALUE
GOOD THROUGH JULY 15th

CLIP & SAVE
IRONING BOARD
PAD & COVER SET WITH COUPON 49c
Deluxe foam pad and cover set fits all 54"x15" ironing boards.
98c VALUE
GOOD THROUGH JULY 15th

CLIP & SAVE
SPACE SAVING
DRAWER ORGANIZERS WITH COUPON 3 FOR 67c
Your choice of 3 sizes in plastic for use in pantry, kitchen or garage.
3 for 98c VALUE
GOOD THROUGH JULY 15th

CLIP & SAVE
DOW LIQUID
BATHROOM CLEANER WITH COUPON 69c
Quart size, deodorizes and disinfects.
98c VALUE
GOOD THROUGH JULY 15th

CLIP & SAVE
PLASTIC
TRASH CAN LINERS WITH COUPON 39c
Choice of 16 qt. step-on can, 44 qt. waste basket, or 30 gal. trash can sizes.
79c PKG. VALUE
GOOD THROUGH JULY 15th

CLIP & SAVE
BOWL CLEANER
VANISH WITH COUPON 49c
King size 46 oz. granules, disinfects and cleans.
79c VALUE
GOOD THROUGH JULY 15th

CLIP & SAVE
SHETLAND/LEWYT
FOOD BLENDER WITH COUPON 8.22
56 oz. container, removable measuring lid. 2 speeds, ¾ H.P. motor.
15.95 VALUE
GOOD THROUGH JULY 15th

CLIP & SAVE
LEWYT ALL METAL
SWEEPER VAC WITH COUPON 12.88
Powerful 3/5 H.P. motor, triple position brush, for use on rugs or floors.
GOOD THROUGH JULY 15th

CLIP & SAVE
PLASTIC
VEGETABLE BINS WITH COUPON 44c
Handy for storing vegetables, in colors of avocado or copper.
79c VALUE
GOOD THROUGH JULY 15th

CLIP & SAVE
160 COUNT
DINNER NAPKINS WITH COUPON 2 FOR 49c
Save on this thrifty pak, stock up now.
39c VALUE
GOOD THROUGH JULY 15th

CLIP & SAVE
3 TUBE
SPRINKLER HOSE WITH COUPON 1.18
25' length features white line sprinkler guide.
1.98 VALUE
GOOD THROUGH JULY 15th

CLIP & SAVE
REFRIGERATOR
DEFROSTER WITH COUPON 2.67
This electric defroster saves you time and labor on that defrosting job.
3.95 VALUE
GOOD THROUGH JULY 15th

CLIP & SAVE
CLAIROL HAIR SETTER
KINDNESS 20 WITH COUPON 16.97
20 heated rollers, no water, or lotion necessary to give you exciting new hair styles.
24.95 VALUE
GOOD THROUGH JULY 15th

CLIP & SAVE
PLASTIC
TOOL KEEPER WITH COUPON 98c
Handy 11¼"x9" plastic, holds job assortment of tools.
1.98 VALUE
GOOD THROUGH JULY 15th

CLIP & SAVE
JOHNSON & JOHNSON
COTTON SWABS WITH COUPON 44c
Double tipped, safe, flexible. Box of 175's.
98c VALUE
GOOD THROUGH JULY 15th

CLIP & SAVE
CREME RINSE
TAME WITH COUPON 87c
Conditioning for dry, lack-lustre hair, 16 oz. size.
1.59 VALUE
GOOD THROUGH JULY 15th

CLIP & SAVE
CONTACT LENS SOLUTION
BARNES-HIND WITH COUPON 98c
For wetting contact lenses.
1.75 VALUE
GOOD THROUGH JULY 15th

CLIP & SAVE
ANTI-PERSPIRANT
ARRID WITH COUPON 1.39
The extra dry deodorant that really keeps you cool. 14 oz. size.
2.49 VALUE
GOOD THROUGH JULY 15th

CLIP & SAVE
ORAL B
TOOTHBRUSH WITH COUPON 43c
So kind to gums, choice of 40's or 60's.
79c VALUE
GOOD THROUGH JULY 15th

CLIP & SAVE
300 COUNT
COTTON BALLS WITH COUPON 37c
Highly absorbent, for baby or beauty care.
89c VALUE
GOOD THROUGH JULY 15th

CLIP & SAVE
SHAMPOO
LUSTRE CREME WITH COUPON 57c
For beautiful hair out of a jar.
1.59 VALUE
GOOD THROUGH JULY 15th

CLIP & SAVE
KOTEX
TAMPONS WITH COUPON 99c
Box of 40 in regular or super size.
1.79 VALUE
GOOD THROUGH JULY 15th

CLIP & SAVE
MINIT ENAMEL
SPRAY PAINT WITH COUPON 59c
Push button painting, wide color selection, includes metallics.
GOOD THROUGH JULY 15th

CLIP & SAVE
MAGNOLIA
TOILET SEAT WITH COUPON 2.22
Enamel finish, white and assorted pastel colors.
3.95 VALUE
GOOD THROUGH JULY 15th

CLIP & SAVE
RAY-O-VAC
BATTERIES WITH COUPON 26c
Package of 2, choice of "C" or "D" sizes.
30c VALUE
GOOD THROUGH JULY 15th

• MILLBRAE
93 MURCHISON DR. EL CAMINO • 692-2494

• MTN. VIEW
1962 EL CAMINO • 968-1631

• SAN MATEO
37th AVE. & EL CAMINO • 341-2643

• SANTA CLARA
4175 STEVENS CREEK BLVD. • 296-3730
CORNER OF KIELY

• VALLEJO
66 ADMIRAL CALLAGHAN LANE
TENNESSEE AVE. HWY. 80—643-8681

shoppers world

STORE HOURS
MON. thru FRI. 10:00 to 9:00
SATURDAY 9 to 6, SUNDAY 9:30 to 6:00

OPEN SUNDAY

THE LARGEST AND FINEST GIFT SELECTION IN THE BAY AREA

FREE BARBECUE APRONS

Yours with a one month subscription to The Times . . .

A matching HIS and HERS barbecue apron set.

Created exclusively for The Times.

Fire-retardant and water repellent.

Made from non-woven paper fabric.

By Kimberly-Clark, makers of Kleenex® Tissues.

PLAY PAPER CAPERS

The Times' exciting new contest. Anyone can enter. Anyone can win. Only The Times' pages, scissors and imagination are required.

$25 cash prizes daily until July 25.

Grand prizes -- a trip to Hawaii

a trip to Disneyland

a trip to Las Vegas

Subscribe to The Times for one month and receive San Mateo County's largest daily newspaper and a FREE APRON SET and the chance to play PAPER CAPERS. Daily delivery just $2.25 per month. Call the number nearest you or fill out the blank right now.

Burlingame	**342-7711**
Daly City	**992-2262**
Redwood City	**369-1791**
San Mateo	**342-7711**

Yes, I accept your offer of the free barbecue apron set and agree to subscribe to The Times for at least one month. Should I wish to cancel my subscription at the end of that period, I will so notify you.

PLEASE PRINT

NAME _____

TELEPHONE _____

ADDRESS _____

APARTMENT _____

CITY _____

Mail to:

The Times
1080 So. Bayshore Blvd.
San Mateo, Calif. 94402

TIMES-POST WANT ADS

"Where More San Mateo County Want Ads Are Published Than Any Other Newspaper"

San Mateo
1080 S. Bayshore
342-7711

Burlingame
1452 Burlingame Ave.
342-7711

Redwood City
723 Middlefield Rd.
369-1791

Daly City
30 Park Plaza Drive
992-2262

CLASSIFIED INDEX

Where to Find Classifications You Want:

900 to 999—AUTOMOTIVE GROUP
800 to 899—BOATING AND AIRPLANE GROUP
100 to 199—ANNOUNCEMENT and SERVICE GROUP
200 to 299—EMPLOYMENT GROUP
600 to 699—FINANCING GROUP
400 to 499—FOR SALE AND MISC. GROUP
700 to 799—REAL ESTATE GROUP
300 to 399—RECREATION GROUP
500 to 599—RENTAL GROUP HOME

To Place a Times Want Ad Phone Prefix Nearest You

PHONE 342-7711 369-1791 992-2262

ACTION ADS

3 lines—4 times $3

(for articles under $100)

PHONE

342-7711

CLASSIFIED INDEX

Where to Find Classifications You Want

900 to 999—AUTOMOTIVE GROUP
800 to 899—BOATING AND AIRPLANE GROUP
100 to 199—ANNOUNCEMENT and SERVICE GROUP
200 to 299—EMPLOYMENT GROUP
600 to 699—FINANCING GROUP
400 to 499—FOR SALE AND MISC. GROUP
700 to 799—REAL ESTATE GROUP
300 to 399—RECREATION GROUP
500 to 599—RENTAL GROUP Home

To Place a Times Want Ad Phone Prefix Nearest You

342-7711—369-1791

992-2262

101 — Lodge Notices

HILLSBOROUGH LODGE
No. 737 F.&A.M.
Masonic Temple
Park Rd. and Howard Ave.
Burlingame
Meets Friday at 7:30 p.m.
Sojouring Masons Always Welcome
August H. Van Aken
Worshipful Master
Charles E. Hinckley, Secretary
666 Ventura Ave., San Mateo
Telephone 345-2383

ATTENTION ALL SCOTTISH RITE MASONS

Burlingame Bodies meet on Monday evenings. Stated meeting last Monday each month, 8 p.m. at 145 Park Rd., Burlingame. Henry P. Jorgensen, Secy. DI 4-4841 or DI 3-7805

SAN MATEO LODGE
B.P.O. ELKS NO. 1112

Meeting night 1st and 3rd Thursday of each month. Fellowship night every Wednesday.
WILLIAM A. TYO
Exalted Ruler
LOUIS L. CIMA, Secretary
345-4886

Deadline For Classified Copy

3:00 P.M.

Prior to day of Publication for Line Ads

48 Hours For Display Classified Ads (20 Inches or larger)

#

Cancellation Deadline

Mon.-Fri.-3:00 p.m. Sat.-12:15

#

No cancellation will be taken for day of publication!

QUICKIES by Ken Reynolds

"How could I drive 60-miles-an-hour when I got my car in the Times Want Ads only 20 minutes ago?"

102 — Business Directory

Business Directory

OF SAN MATEO COUNTY

The Leading Firms and Individuals Who Can Serve You Best

To Place Your Ad Call 342-7711, 369-1791, or 992-2262

ACOUSTIC CEILINGS

ACOUSTICAL SPRAYED CEILINGS. NEW AND REMODELED TAPE AND TEXTURE. FREE ESTIMATES. 968-5630

ADDITIONS

Commercial—Residential REMODELING
Family rooms, kitchens and bedrooms.
LIC. CONTR. 342-2855

P & K BUILDERS
Kitchen remod. Br's. bathrooms family room additions.
LY 3-2536

ADD-A-ROOM — Kitchens, baths, interior and exterior remodeling. Compl. service in design, plans, const. free Estimates — Day or Nite. Terms. Licensed. JU 9-1877

Alterations and Repairs
No job too small.
343-6677 FINLOF BROS.
345-6968

CARPENTRY

FOUNDATIONS—FRAMING
FINISH — ALL OR PART —
LICENSED 341-0793

CONCRETE-ASPHALT

CEMENT WORK
Patios, sidewalks, driveways
Free est. 349-0713 or 368-5206

QUICK SEAL. Make driveways look like new. Fill holes and cracks in asphalt. Licensed. Call Ray, 525-4982, El Cerrito.

CONCRETE WORK
Redwood Fences. Patio Covers. JU 9-5600. Terms. PL 6-2355

CONCRETE READY MIX
$20 per cu. yard. Peninsula delivery only. 761-2022

DRAPES

$59.50 CUSTOM MADE
Ceiling to floor, up to 10-ft. wide, all complete incl. rod, fabric, installation. Days 593-8140, Eve. 591-9519. JOSEPH'S INTERIORS

DRIVEWAYS—REPAIR

ANZA PACIFIC CORP.
ASPHALT DRIVEWAYS
PARKING LOTS
Residential —Commercial
1310 Bayshore, Burl. 342-5711

Asphalt-Concrete Experts
10% DISCOUNT. DRIVEWAYS, PATIOS. LIC. 343-9959 ins.

ASPHALT Maintenance Co. Grading, paving, patching, sealing, residential driveways. 349-5434

EXCAVATING

REDWOOD EXCAVATING
PAVING. GRADING, RESURFACING. LIC. 365-1624, INS.

GARDENING

"COMPLETE GARDEN SERVICE." Commercial, Industrial, Apts. Landscape design, planting, pruning, spraying, etc. Yr-round maint. 368-3906

JAPANESE GARDENER
Maintenance, clean-up, pruning. 347-7867 aft. 6.

101 — Lodge Notices

PENINSULA LODGE
No. 745 F. & A.M.
521 Masonic Way
Belmont, Calif.
We welcome all Masons to visit our new lodge every Monday evening.
Phone 345-5532
Ross Sterner
Worshipful Master
Joseph Emil Young, Secretary
430 North San Mateo Drive
San Mateo, California

BURLINGAME LODGE
No. 400 F.&A.M.

Masonic Temple
Park Rd. and Howard Ave.
Meets Tuesdays—7:30 P.M.
Sojourning Masons are welcome
Ian J. McBride
Worshipful Master
Emil G. Reichstetter P.M.
Asst. Secretary
Office 344-4778; Res. 344-3222

SAN MATEO
No. 226 F.&A.M.

Tilton Ave.
at Ellsworth
Meets every Thursday. Sojourning Masons are cordially invited to attend our meetings.
Jack T. Estoll
Worshipful Master
517 Patricia Ave., S.M.
Earl A. Davis, Secretary
345-4293

San Mateo Toastmaster
CLUB NO. 191
Meets each Monday 7:30 p.m.
Baywood School,
600 Alameda de las Pulgas to practice public speaking. Men 18 and over cordially invited to visit and participate.
Norm Nelson
San Mateo—341-0291

GARDENING

GEN. garden service, cleaning, pruning, hauling, etc. Reasonable rates. 347-8381, call anytime.

COMPLETE garden service. Maintenance, clean-up, pruning, spraying. Free estimates. Reas. rates. 345-6357

GREEN Lawn Serv. Ital. gardener. Compl. garden svc. Aerating, $10 1000 sq. ft. Thatching, lomite, pumice, spreading. 948-1104

Exp. Japanese Gardener
Maintenance, Clean-up, Spraying, Hauling. 341-9077

A. P. GARDEN SERVICE
Residential—Commercial
Estab. Since 1930 992-1915

GENERAL gardening service. Weeding, spraying, grass-cutting, pruning, trimming. David Kaufusi, 347-4369

GARDEN SERVICE. ALL YARD WORK. MAINT. CLEAN UP. ROTOTILLING, SPRAYING, ETC. 344-0402. CALL 6-10 P.M.

Japanese Gardener
Maint. new lawns, clean-up, pruning. 344-1382 aft. 5:30.

CHUCK'S LAWN SERVICE
Commercial-Residential
Free Estimate—873-7356

AMBITIOUS College boy for yard work and light hauling.
341-5264

JAPANESE GARDENER
Exp. Maintenance. Clean up New lawns. 344-2673 aft. 5.

EXP. gardener. Trimming, lawn mowing, pruning, etc. Clean basements. Reliable, fully experienced. 347-2790

COMPLETE GARDEN SERVICE
Residential, Commercial
Pruning, Spraying, Hauling, Etc. Reasonable. 342-5156

SPANISH GARDENER
Clean-ups or Maintenance.
347-6943 after 5 p.m.

HARDWOOD FLOORS

Quality Refinishing
Polyurephene plastic finish
Any color stain. 1 yr. guar.
FREE ESTIMATE, 341-7911 Eves

FLOORS expertly refinished. Free estimates. Licensed and insured. Reasonable. Call 589-4785 or 588-5291 aft. 6 p.m.

HANDYMAN

PAINTING
Inter., ext. small repairs, etc. 347-4862 after 4 p.m.

GENERAL house repairs woodworking, wallcovering, jobbing contractor, free estimates. 343-0478

GENERAL HOUSE REPAIRS, painting in and out, yard clean-up, light hauling. Reliable, reas. Ref. 344-5264

HAULING

Have Truck Will Travel
Exp. student nds. work. Clean up; trees. You name it. 341-7563

Hauling - Gardening
General Clean up. Yard work. Reasonable. 341-4480

BILL'S Dependable Service, yard cleaning, trimming, trash hauling, moving, etc. 7 day week. Call 588-7737

COMPLETE HAULING. By day, week, month or job. Yard, garage cleaning, trees removed. 24-hr. service. Reas. 347-5316

HAULING, light moving. Garage, yard cleaning. Tree trimming, odd jobs. Free est. 344-7560 or 344-4235.

COLLEGE STUDENT
HAS TRUCK—WILL HAUL
CALL DON—755-4727

HOUSE CLEANING

D & H MAINTENANCE — experience in home, apt., office. We accept Master Charge. Free est. 341-8849.

COMPL. house, apt. clean, furn. walls, stoves, windows, floors. Insured, Bonded. Mi n.4 hours. L. Troga, 591-4332, 8 a.m. - 9 p.m., Menlo Park to S.S.F

JANITORIAL

Commercial Sweep. Serv.
DRIVEWAYS, PARKING AREAS, SUPERMARKETS, MOTELS. BORDIN CANADA. 343-6400 S.M. Evenings.

Expert Window Washing
Floors and House cleaning. 2 men, 2 hrs. $24. 369-8940

MARINE SERVICE

"SCOTTY'S MARINE SERVICE" No time to check your boat? Don't let it rot. Let me check it. Call 873-1485

MOVING

HAVE a SEE-IN — See the "homes for sale" in today's classified ads.

Curry Bros.—Free Est.
Insured. 7 day, 24 hr. serv.
347-5316 342-9107

EL CAMINO Van and Storage. Free est. Min. rates. INSURED. No extra charge weekends. 589-5446, San Bruno. 589-3760

PAINTING

Hans Gelbrich 591-8809
RESIDENT—COMMERCIAL
Int. Ext. Low Cost—Free Est.

G. LANDAU & SONS
LIC. CONTRACTOR. INT. EXT. Peninsula spec. Work guar. Insured. Free Est. 871-9535

SMALL PAINT JOBS
Kitchen walls washed. Free estimates. Call 593-8301

Dutch Paint. Contractor
INTERIOR AND EXTERIOR
Quality Work. 349-1556

SPECIAL
Avg. 6-rm. house or apt. painted in or out. $225. 345-1745

'PETE THE PAINTER'
FREE ESTIMATE
355-5775

PIPER PAINTING CO.
RESIDENTIAL—COMMERCIAL
Quality Work Guaranteed
342-7844 341-9551
27 yrs. exp. in Scotland

Painting and Decorating BUDGET PRICES
Paper Hanging Plastering
Interior-Exterior
589-8740

A CHANCE TO BID IS ALL WE ASK
COVERING ALL PHASES OF PAINTING AND REMODELING
349-1221 349-1100 eves.

PAINTING — PAPERHANGING RESIDENTIAL - COMMERCIAL. 341-7689 or 347-0234, SAN MATEO. STANLEY NEDWICK & SON.

INTERIOR—EXTERIOR
FREE ESTIMATES
R. R. PERRI. Painting. 345-4647

JAY SWANSON
Residential Painting
341-1112

PAINTING
Interior - Exterior. Reas. S.M.-Burl. area. 345-5341

PLUMBING

BOB'S PLUMBING
REMODELING AND REPAIRS
FREE ESTIMATE 369-0593

PRINTING

. . .WITH IMAGINATION
job printing that pleases the eye, the pocketbook, and the stopwatch. A complete shop that includes large and small offset, letterpress, a complete bindery, our own typesetting. Large volume keeps your costs down. On time delivery, too!
Times Commercial Printing
1100 S. Bayshore Blvd., S.M.
DI 2-7711

REMODELING

REMODELING, Custom Painting, Alterations. Fast efficient, reasonable quality guaranteed service. Call 365-8960

ROOFING

SWEENEY'S ROOFING
Repairs and reroofing. Free estimates, Lic. Ins. 347-8043

KEMP'S ROOFING SERVICE. Complete roofs, gutters. Do own work. Guar. free est. License ins. 343-7867

ROOF REPAIRS — REROOFING. FREE ESTIMATES. TERMS. ALL WORK GUARANTEED. 591-7540 or 365-2595

SCAVENGERS

S.M. COUNTY SCAVENGER CO. DAILY PICKUPS Residential, 225 Shoreway Rd., San Carlos. 592-2411.

TILE

TILE REPAIR
Regrouting. Small jobs pref. Free estimate. 345-4397

SAN MATEO TILE
Bath and shower repairs
also new construction
365-4585 ofc.; 734-1569 home

WEED KILLER

WEED CUTTING
Yard clean up. Res., ind. Exp. student. 341-7563

121—Funeral Directors

Patterson & O'Connell
FUNERAL HOME
FI 5-8585

141—Personals

MODERN DATES
for mature adults. Ladies no fee—men fee. 673-5569

HAVE FUN BOATING, DINING rugged 6 ft. S. F. business man seeks female 24-30 for companionship, possible marriage. Please submit photo and phone number to PO box 1371, S.F.

AUTO INSURANCE
All Risks—Monthly Pymts.
343-3336

141—Personals

PRINCESS
Destiny has decided. Willingly I accept what will be for no matter what. I walk each day thankful and the most fortunate of men.

BE FIT
with HATHA (Physical) YOGA
341-3707

FOR EVERY MAN there MUST be a GOOD WOMAN! Elinor Arnold, S.F. Chamb. of Comm., 435 Powell St. GA 1-7272, 3rd Flr.

SPIRITUAL PSYCHIC. LEONA, advice on all affairs. She can help you. 327 El Camino, Menlo Park. DA 5-9448

161—Lost and Found

LOST: Black and brown Hound-Terrier Mixed dog. Male. Vic. Dntn. S.M, 6/27. Reward. 347-6969

REWARD. .40 Karat diamond, .30 Karat emerald, gold Tiffany set ring, lost San Mateo June 3. 342-7444

LOST 7/4. Poodle. Black Min. Fem. Silver Collar. San Carlos area. Childs Pet. Reward. 592-4839

LOST: Pomeranian male dog. Reward. No questions asked. Vic of Colma Cemetery. 755-4057

NORWICH Terrier, brownish-red, 12 lbs. "Flossie" strayed from Almer Rd., Burlingame. Reward. 347-4191

GERMAN Shep. Female-7 mos. Lost in Westlake-Daly City area. Reward. 755-3124

LOST: Cockatiel. (Gray bird with yellow plume and face) Vic. S.M. Park. 344-7312

FOUND: 7/3 light tan cocker spaniel. Very old. Wearing red collar. Cypress Avenue, San Bruno. JU 3-9076

LOST: White toy Poodle, female, pink collar. Vic. Foster City, Saturday. Reward. 349-0595, 343-9455

Want Ads Get Results

DISPLAY CLASSIFIED
211—Education and Instruction

161—Lost and Found

LOST: small toy silver-grey fem. poodle, July 4. Vic. Alec shop. center, Daly City. Family grieving. GENEROUS REWARD. 756-2787 or OR 3-3654

200—EMPLOYMENT GROUP

211—Education and Instruction

TYPISTS
KEYPUNCH
OPERATORS
GROCERY CHECKERS
Computer Programmer
NEEDED NOW
TRAINING gives YOU the KEY to fill these positions.
PENINSULA
TRAINING SCHOOL
Free Placement Service
Call 369-6226
728 El Camino Real, R.C.

SWIMMING LESSONS
$15.00
Classes limittd to 6 students. Ages 6 mos. and up. 345-8207 or register Serra Hi Sch. 451 W.20th Ave., S.M.

MANAGERS
needed now for motel, hotel and apt. houses. Age no barrier. Placement assistance. Learn at home. UNIVERSAL SCHOOL, 679 Portola Dr., S.F. 564-1400

Gregg Shorthand-Typing
Spelling, English, Bkkping — Summer rates. Reasonable. Marie T. Balestrieri 341-9500

BULTACO MATADOR '66 Street legal chamber, excellent condition. $500. Call 583-2053

FRENCH LESSONS — Any level. Call 325-8714, 5-7 p.m. or write Mr. McDonald, Menlo School, Menlo Park.

DISPLAY CLASSIFIED
211—Education and Instruction

IBM TRAINING
SAN MATEO'S ONLY COMPUTER SCHOOL
"ENROLL NOW FOR SUMMER CLASSES"
★ **COMPUTER PROGRAMMER**
IBM 360 Model 30
★ **COMPUTER OPERATOR**
B.a.l. Cobol. R.P.G.
★ **IBM KEYPUNCH**
High Pay in 6 Weeks

SPEEDWRITING
SPECIAL!!
WORKING GIRLS EVENING CLASS
100-120 WPM in just 6-10 weeks. Life-time brushup privileges
"FUN TO LEARN"
Free Aptitude Surveys
Counseling and Placement Assistance Offered.
mti BUSINESS COLLEGES
349-1287
151 W. 20th Ave., San Mateo

DISPLAY CLASSIFIED
215—EMPLOYMENT AIDS

WANTED!
200,000 More Secretaries Are Wanted

Who says so? The United States Department of Labor
Can you be one of these wanted women? YES!!!!

Sawyer College of Business, America's largest college devoted exclusively to the secretarial skills, has been serving California's educational needs since 1916. Classes are now being formed for our new building in San Mateo at El Camino and 39th Avenue.

Receive free packet "Facts About Secretarial Careers"
Write Sawyer College of Business
24 W. 39th Ave., San Mateo, or call 573-8506

213—Employment Agencies

✓ CHECK THESE LOCAL PENINSULA JOBS

NO FEE
✓EXEC. SECRETARY Proven, exp. $600
✓Sales SECRETARY Rapid Raises $525
✓EXEC. SECTY (VP) No s/h, Prestige $500
✓A/REC. (EDP) Young Group $450
✓PBX OPER., TWX No Recept., Type ... $425

FEE
✓AIRLINE SECTY, s/h Travel Passes $500
✓MULTILITH OPER. 8 to 4:30 ..... $490
✓LEGAL SECTY S.M. 1-girl general .....up $500
✓BKKRP (Mature) Dntn. S.M., Security ..$500
✓TELETYPIST, 4 hrs. variety $485
✓FINANCE SECRETARY Meet Public $475
✓MEDICAL GIRL FRI. Billing, Phones $425
✓GEN'L. OFC., Type Exec. Suite $405
✓FILE-PBX RELIEF Type, Xerox $400

FEE
✓ORDER TRAINEE Semi-Techi $600
✓OFC. TRAINEE Type, Variety $400
(Partial Listing Only)

MARJORIE TRUITT AGENCY
"Highly Personalized"
315 2nd Ave., San Mateo
(Open 8-6; Sat. 9-12) 343-4501

ANNE AGENCY
WHEELER
342-3201
NO FEE
$100-$115 wk. ...(2) Secretary
$2.70 hr. .....General Clerk
$450-$475 .....Accounts rec.
$550-$650 .....Escrow Clerk
$550 .....F/C Bookkeeper
$450 .....General Office
$400-$425 .....Accounts pay
$425-$450 ...(2) Recept. Secty.
$425 .....General Office
$500 .....Steno
$400-$600 ...Executive Secty.

$12,000 .....Design Engineer
$550 .....(5) Sales Trainee
FEE
$450+ .....Billing Clerk
$3 hr. ...Secretary, part-time
$450 .....Bookkeeper
$350-$400 .....Receptionist
$425-$490 .....(2) Secretary
$450-$475 .....1 girl office
$1.85-$2 hr. .....Packers
$350-$425 ...(3 General Office
$400 .....Accounting Clerk
$500-$520 ..(2)Secty Acct P/R
$100-$110 wk. ....Typist Clerk
$390-$400 .....Credit Clerk
$450-$500 .....Typist, heavy

$135 wk. + comm. .Mechanic
$2.44 hr. ..Production worker
$700 + ...Foreman-night
$465 + car .....Sales
$145 wk. .....Sales
$500-$850 (3) Design Drftsmn
$550-$570 Mgmt. Trainee
Other Positions Available
100 Benjamin Franklin Ct.
SAN MATEO

SAN MATEO
EMPLOYMENT AGENCY
155 So. B St., S.M. 344-6395
"Our 22nd Year"
ALMA EICKE NO FEE
Key Operator .....$400+
Escrow Secty. .....to $600
Secty's General .....to $500
Girl Friday $520
SPLIT FEE
Dicta. Typist $450
Girl Friday $450
Secretary Gen. .....to $550
Secretary-Jr. $450
FEE
Secty. Tax reports $550
Clerk Typist $450
Credit Trainee .....$350+
Trainee Gen. Off. $320
ANITA TEFFT NO FEE
Documentations clk. $600
FEE
Chief Mech. Draftsm. $800
Electro. Draftsm. $500
Machinist .....$4.40 hr.
Laborer .....$3 hr.
Kitchen helper $395
Locally Owned and Operated

"Work in So. S.F."
See ads. Come to RITE-JOB. Employment Agency- 920 El Camino Real So. S.F. 583-7780

NO MORE players for your piano? Sell it fast with a classified ad. Dial 342-7711, or 363-1791 or 992-2262

DISPLAY CLASSIFIED
215—EMPLOYMENT AIDS

221—Help Wanted Female

ASSOCIATED
BUSINESS SERVICE EMPLOYMENT AGENCY

NO FEE
CUSTOMER SERVICE To $600; Alert gal; prefer someone w/previous phone; service repres.; or airline exp.

EXEC. SECRETARY $600+ Must be career minded with top skills. Oppty unlimited.

BKKPR—Full charge To $600 Terrific company with excellent benefits.

ACCOUNTING CLERK $475; Experienced Payroll, A/R, A/P. Great potential.

RECEPTIONIST .....$450; Be the bright one at this front desk spot. Attractive gal with typing skills.

ACCOUNTING CLERK To $450; 10-key, typing, diversified spot. Service.

CASHIER ..... To $450; Will train sharp gal with PBX background.

CLERK TYPIST $To $450; Variety + here. Good figure aptitude.

ACCT'S REC. SUPV $450; 2 yrs. recent experience. Type 55; know 10-key.

SERVICE SHOP .. To $433; Some knowledge office procedure, lite type. Will work in shop.

RATE CLERK TRNEE To $350; Going back to work? Career oppty for mature young woman.

EDITORIAL ASSIST .....$325; Secretary, type position. No shorthand. 1 year bus. exp.

TELLER TRAINEE .....$305; Young married Gal. 30-hr. wk.

MANY OTHER FEE, SPLIT FEE AND NO FEE ASSIGNMENTS

SEE EDNA COLLINS
220 3rd Ave.
San Mateo 343-4518

Call Marie Griffin
1620 El Camino
San Carlos 591-8256

Call Mary Kay
456 San Mateo Ave.
San Bruno 583-6611

SECRETARY with medical experience to work in large San Mateo medical office. Type patient reports from machine transcription. Minimum 65 wpm. Pleasant surrounding, working hours 8 a.m.-4:30 p.m. Salary to be negotiated, based on experience. Reply Box 3087, The Times, S.M.

SECRETARIES
for fast growing import co. Good pay, excellent benefits. New bldg. (1) Sales Secretary: Excellent typing skills, dictaphone, varied duties (2) Credit Secretary: Knowledge of all phases of credit required. Convenient location upper Peninsula. Phone 467-1050

Laboratory Technologist
Sat. 8:30 a.m. to 12:30 p.m. and optional half days. Excellent salary. California license required. REDWOOD MEDICAL CLINIC, 2900 Whipple Avenue, Redwood City, 369-5861.

Acctg. Ass't. to $450 Up
Right hand to credit mgr., some typing. Employer pays fee. All Contacts Employment Agency (also fee). 697-6197 Millbrae.

Export Secty to $550
Documents experience and good s/h. Permanent. Employer pays fee. All contacts Employment Agency (also fee). 697-6197, Millbrae.

TELEPHONE SALES
Make appts. from home. High commission earnings. Recreation land sales. Cheerful voice dependable worker. Call John Thoroughman, 366-3223

FIGURE Clerk. High school grad OK. Typing helpful. Local firm. No fee $400. Other fee jobs. SERV-ALL Employment Agency, 440 San Mateo Ave., San Bruno. 589-0315, 697-4030

CREDIT Clk. $400. Dream job, no boredom here, great people too. Call Jill 871-9755 Grand Snelling & Snelling Agency, 220 E. Grand, S.S.F.

Adaptable Secty $500
Good type and s/h, willing to help others out. Min. 2 yrs. exp. Employer pays fee. All Contacts Employment Agency (also fee). 697-6197 Millbrae.

INSURANCE GIRL
S.M. Gen'l ins. agency. 7 hrs. daily. 5-day wk. 341-7232

WAITRESS
Eves., weekends. Happy Host Coffee Shop, 510 El Camino, Belmont.

WOMEN: Make extra money at home clipping newspaper items for us and others. $35.00 weekly possible. Write for details. Allied Sales, Danielson, Conn. 06239.

BILLING and payroll Clk. Must be exp. and good with figures. S.M. Trucking firm. $450. 347-2301

EXECUTIVE Secretary, district sales office, Burl. Major aluminum co. Days call 692-0661. After 5 call 697-4491

NURSES AIDE — Also vacation relief for LAUNDRY and MAID. In San Mateo area. Call 342-1622

Shirt Press Operator
Steady employment. Peninsula French Laundry. 343-1255

GIRL WANTED. Secretarial - bookkeeping reqd. Good opportunity, salary open. 349-2391 for appt.

221—Help Wanted Female

CLERICAL

WHO DOES WORK AT LENKURT?

Most people who want a job that will grow with the individual . . . that will enable advancement within the Company. Also people who prefer to be paid well and who want to enjoy a multitude of fringe benefits to supplement their salaries . . . And people who want stability and who enjoy working with other pleasant people. Join us!

Immediate openings exist for:

√TYPIST

An opportunity to work in Systems and Proposals. Requires 60 wpm and at least 2 years general office experience.

√INTERMEDIATE CLERKS

Openings in several departments requiring 45 wpm typing and one year general office experience.

Apply in person to:
Employment Department

LENKURT ELECTRIC

Howard Ave. at Industrial Rd.
San Carlos
An equal opportunity employer

CLERICAL

KAISER Aerospace & Electronics

Has immediate openings for

PERSONNEL SECRETARY

Duties include assisting in employment, industrial security, and general personnel responsibilities. Must have ability to type 60 wpm electric and take S/H at 80 wpm. Previous personnel experience in an industrial organization desirable.

Please phone or apply in person to:

PERSONNEL MANAGER

KAISER Aerospace & Electronics

1651 Page Mill Road
PALO ALTO, CALIFORNIA
321-3320
An equal opportunity employer

SHERIFF'S DEPUTY JAIL MATRON

$706-$882

☆Supervise female prisoners
☆21-33 years old
☆H S grad or GED certificate
☆20/30 vision correctible to 20/20
☆5 ft. 4 to 5 ft. 10, weight w/correspond'g hgt. limits.
☆Typist-30 wpm
☆Willing to work nites, wknds.

Apply San Mateo County
Civil Service Commission
Courthouse, Redwood City
369-1441

"SUMMERTIME" WESTERN GIRL Makes it easy!!

Experienced Office Workers NEEDED NOW!
Temp. Assignments

363 El Camino
So. San Francisco

Lower Mall
Hillsdale Shopping Center

SUMMER WORK

College students and teachers. Earn $95 weekly salary. Advertising, market surveys, sales. Nationally advertised housewares. Fringe benefits can include trip to Hawaii and scholarship. 347-6681

KEYPUNCH TRAINEE

Swing shift. Call 342-7422. CONTAC EMPLOYMENT AGENCY, 520 El Camino, S.M.

KEYPUNCH $494

Day and swing. Call 342-7422. CONTAC EMPLOYMENT AGENCY, 520 El Camino, S.M.

MAID

Apply in person Casa Belmont Motel, 1650 El Camino, Belm.

FRY COOK

232 Harbor Blvd. Apply after day.

HAIR STYLIST

Young, good, at least 1 year exp. 588-9270; eves. 586-6391

TWO ladies needed to demonstrate new electrical appliances. Salary plus commission. Contact Mr. Koger, 573-8023

SEE-WEAR-SELL Pennyrich bra. Small invest. and big opp. Car when qualified. 592-2477, eves 325-7874

INTERESTING telephone work for your own home. Must have private line and at least 4 hours daily. Phone 697-5647

COMBINATION girl for cleaning shop. Must have sewing knowledge. Full or part-time. 345-7148

EXPERIENCED food and cocktail waitress. 4 hours daily. 21-30 years old. Apply Black Horse, 343-0200

DICTA. Secty. No S/H, like people. Sharp. S.S.F. $500. Rite-Job Employment Agency, 920 El Camino, S.S.F. 583-7779

221—Help Wanted Female

Vacation Money?
REGISTER NOW

MASSEY

ALL SKILLS NEEDED

SECRETARIES
STENOS
STATISTICAL AND REGULAR TYPISTS
KEYPUNCH—DAY AND SWING
NCR OPERATORS
BOOKKEEPERS

HIGH RATE—PAID WEEKLY
NO FEE
PAID VACATIONS

Massey Services, Inc.
8:30 a.m. to 5 p.m. Mon.-Fri.
35 El Camino Real, Millbrae
692-3822
An equal opportunity employer

SERVICE REPS

A challenging opportunity in South San Francisco for the exceptional person. Start between $439 and $500 a month depending on education and experience. Recent public contact background helpful. Regular raises, good chance to advance based on merit. Visit our Employment Office 8:30 to 4:30 weekdays.

1476 Burlingame Ave. Burl.
PACIFIC TELEPHONE
An Equal Opportunity Employer

TYPIST CLERK II

$439-$549

Many positions to fill in Redwood City, East Palo Alto and San Mateo. Written test being held July 12. Requires high school graduate or GED Certificate, 2 years of business office clerical experience within past 10 years and ability to type 45 wpm.

APPLY SAN MATEO COUNTY
Civil Service Commission
Courthouse, Redwood City
369-1441

PERMANENT part-time teller positions at Bank of America. Some public contact or cashier experience required. Hrs. 9:45-3:30 Mon. through Thurs; 9:45-6:30 Fri. Salary based on experience. Call 342-8141, ext. 215 for appointment.

BANK OF AMERICA NT & SA
An equal opportunity employer

clerk typist to $400

No fee. Mature women, this is your spot. No previous work exp. nec. Also fee. SUNSET EMPLOYMENT AGENCY, 656 El Camino, San Carlos. 593-8241

Serv. Dispatcher $110 wk.

Days comprised of light typing, heavy customer service. Call 342-7422, CONTAC EMPLOYMENT AGENCY, 520 El Camino, S.M.

Top Stat. Steno

$550 Burlingame

Good thinker to work for controller, some S/H needed. Employer pays fee. All Contacts Employment Agency (also fee). 697-6197 Millbrae.

ACCOUNTS CLERK - recent exp. necessary. Type 45; to $500. Employment Factors Agency, 840 El Camino, Belmont. 592-1514

BEAUTY COUNSELOR

Distributor Opportunity with Beauty Counselor. Call San Francisco office for appt. 648-5145

Secretaries and Typists
MASSEY SERVICES INC.
692-3822

KEYPUNCH lead operator for peninsula based installation. Should have experience with IBM 402 and peripheral equipment. Must have transportation. Submit resume to Box 3105, The Times, S.M.

GIRL Friday for 6-man computer acc. sales office. Prefer some S/H. Salary to $450, plus all benefits. Wright-Line Co., 1675 Rollins Road, Burlingame. 692-1743

FULL CHARGE BOOKKEEPER. Mature woman. Full time or permanent part time in San Mateo Public accounting office. Addition to present staff. Send resume to The Times, Box 3109, S.M.

GENERAL Office Clerk. Chance to learn many office procedures. 8:30 to 4:30. No fee. $400 up. Other fee jobs. SERV-ALL Employment Agency, 440 San Mateo Ave., San Bruno. 589-0315, 697-4030

To $520 Accounting Clerk

Good 10 key, experienced accnt'g A/R, A/P. Bruce Agency, 4 W. 4th, S.M. 347-1002

TRAINEE - Sharp girl to train for Dental office, $300. Employment Factors Agency, 840 El Camino, Belmont. 592-1514

BABYSITTERS NEEDED

Over 21. Gd. health required. Peninsula areas. Better Babysitter Agency. 992-7333, 176A Werner Ave., Daly City.

CLERK Typist - Good Job for someone who likes to work autonomously; to $400. Employment Factors Agency, 840 El Camino, Belmont. 592-1514

A/R supervisor $450

Great career starter for gal with 2-3 yrs. general office exp. SUNSET EMPLOYMENT AGENCY, 656 El Camino, San Carlos. 593-8241

SECRETARY lt. s/h. San Mateo area. Good future. No fee to $500. Other fee jobs. SERV-ALL Employment Agency, 440 San Mateo Ave., San Bruno. 589-0315, 697-4030

GIRL Friday trainee. Lt. type, file, phones. S.B. $350. Rite-Job Employment Agency, 920 El Camino, S.S.F. 583-7779

ATTRACTIVE exp. Sales lady Over 35 for hotel gift shop. 5 nities. Wed. thru Sun. 4 p.m.-11 p.m. 345-4298 aft. 6 pm

SECRETARY/Receptionist. S/H, G.O. duties. S.S.F. $450, Rite-Job Employment Agency, 920 El Camino, S.S.F. 583-7779

SECRETARY trainee, merchandise dept. Good future, $425. Rite-Job Employment Agency, 920 El Camno, S.S.F. 583-7779

EXPERIENCED cocktail waitress. Full time, 21-30 years old. Apply Black Horse, 343-0200

221—Help Wanted Female

KEYPUNCH OPERATOR TEMPORARY EXPERIENCED

IBM 029 Alpha and Numeric Keypunch. Day shift, 38¾ hr. week, Mon. thru Fri. Salary $510 mo., depending on experience. Liberal company benefits. Job terminates January 1970.

Apply 1-4:30 P.M.
THE TIMES
1080 S. Bayshore Blvd., San Mateo

INSURANCE
FULL TIME POSITIONS

CLERK TYPIST
(50 WPM-over 25)

POLICY TYPIST
(50 WPM-over 25)

FIGURE CLERK
(Trainee-over 25)

CLAIMS CLERK
(Exp. or Trainee-over 25)

FILING CLERK
(Trainee-over 25)

EXP. COMM. RATE CLERK

MODERN BUILDING
CAFETERIA
FREE PARKING
All positions provide:
Bonus
Group Med. and Life

SAFECO INS. CO.
1720 El Camino, Burl.
For Appt. Ph. 697-3960, Ext. 203

Exper. help needed for vacation replacements

PBX TWX
NCR K/P
STENOS TYPISTS

Top wages paid weekly by

MANPOWER
1813 El Camino, Burl. Plaza
697-7731
An equal opportunity employer

$450 Receptionist

Attr. well groomed sharpie w/typing Bruce Agency, 4 W 4th. SM 347-1002

To $525 Jr. Secty.

Exc. skills/appearance and grooming. Bruce Agency, 4 W. 4th, S.M. 347-1002

TELETYPE OPERATORS
MASSEY SERVICES INC.
692-3822

CLERK Typist. 50 wpm, age 25+. Burl. No fee. $350-$450. Fee jobs too. Management Services Agency, 1842 El Camino, Burl. 342-9441

TO $550 Ofc. Mgr. No S/H

Top dicta/typist w/moxie to organize/run office for 5 great guys! Bruce Agency, 4 W. 4th, S.M. 347-1002

Homemaker or Nurse

Live in or out, part time or full time. Excellent fringe benefits. Never a fee. Come for interview.

HOMEMAKERS, INC.
650 El Camino, R.C. 364-0161

$450 Recept/Secretary

Exc. phone personality and appearance. Exciting career. Great! Bruce Agency, 4 W. 4th, S.M. 347-1002

$550 Publicity Assn't.

M/H proven writing ability. Type, S/H. to assist. Adv./P.R. Director! Bruce Agency, 4 W. 4th, S.M. 347-1002

ACCOUNTING CLERKS
MASSEY SERVICES INC.
692-3822

EXP. TELLER

Salary open. Commercial and Savings Teller. Phone Mr. Ruppel 342-9411. Bank of California.

EXPERIENCED girl needed for general office and secretarial work. Good typing, moderate S/H, pleasant personality. Excellent benefits. Call Mrs. Regan, 342-0856. An equal opportunity employer, M/F.

SECRETARY/Bookkeeper (will train in bookkeeping). Expanding small manufacturing firm needs highly qualified girl. Varied duties, fringe benefits. Salary open. 593-8233

DICTAPHONE Secty., type 45, engrng. or construct. bkgnd. pref. Age 25+. Burl. $469. Management Services Agency, 1842 El Camino, Burl. 342-9441

To $500 Girl Assistant

Front desk, heavy phones, reception, typing. Train on dictal Bruce Agency, 4 W. 4th, S.M. 347-1002

CLERK Typist. Take charge of mailing list and handle varied office duties for expanding electronics firm, Burlingame. Growth opportunity for capable hardworking person. $400. 697-6901

SECRETARIES $500. s/h 80-90, type 50-60. S.M. and Burl. No fee. Fee jobs too. Management Services Agency, 1842 El Camino, Burl. 342-9441

Secretary to $550

No Fee. Attractive miss with personality and diplomacy needed for very important spot. Also fee. SUNSET EMPLOYMENT AGENCY, 656 El Camino, San Carlos. 593-8241

SECRETARIES to $550. s/h 80-90, type 50-60. R.C. and S.B. No fee. Fee jobs too. Management Services Agency, 1842 El Camino, Burl. 342-9441

KEYPUNCH OPERATORS
MASSEY SERVICES INC.
692-3822

SECRETARY, general office, S/H preferred. Light work load. Excellent working conditions. 349-2326

ESCROW Secretary, exp. title co. or related, top gal. S.M. No fee to $650. Fee jobs too. Management Services Agency, 1842 El Camino, Burl. 342-9441

221—Help Wanted Female

DISTRICT OFFICE SECRETARY

$471.40 to $572.80 PER MONTH

Year round work, paid vacation, sick leave, health insurance, and retirement program.

One year of experience in a secretarial capacity. Must be able to type at a speed of 50 words per minute and take dictation at a speed of 110 words per minute.

FINAL FILING DATE:
JULY 18, 1969

LAGUNA SALADA Union School District
For Applications Forms Contact
Personnel Department
P.O. Box 1005
Pacifica, California 94044
Phone: 359-1641

DICTAPHONE typist or general claims clerk. No experience required. Start immediately. Call Dorothy Churchill, 347-4726, Hartford Insurance Group, 520 El Camino Real, San Mateo.

NCR OPERATOR

3:30 p.m. to 12 Midnight
Friday and Saturday off.
MILLS MEMORIAL HOSPITAL
Call between 9 am to 5 pm
Call 342-8111 Ext. 306

223—Help Wanted Male

ASSOCIATED
BUSINESS SERVICE
EMPLOYMENT AGENCY

FEE/NO FEE

E.E.'s DEGR. ENGRS.
Crane constr. exp. to ...$1200

TRONIC
2 yrs. Coll. or 2 for 1 in exp. to $900

SALES TRNEE
Deg. DGR to $650

COLL GRAD
Any dgr. trne. to $700

DRAFTSMAN Str.-Arch. to $950

PURCHASING
Tronic exp. $900

QUAL.-Cont'l. Chem ...to $700

PROGRMR. Exp. to $1000

ADMIN. TRNEE.
Econ. deg. pref. start to .$700

ACCTG. TRNEE.
Deg. or 2-yr. Exp. to $600

PRODUC. wrkr. to $520

INVEST. Trnee $500

MANY OTHERS

SAN BRUNO
456 San Mateo Ave. ..583-6611
SAN MATEO
220 Third Ave. 343-4548
SAN CARLOS
1620 El Camino 591-8256

COLLEGE STUDENTS

Summer jobs with back-to-school part time book work. Must be responsible.
CALL MR. GLENN

343-6955

Shift Foreman $850

Mid-Peninsula loc. Experience in metals. Call 342-7422, CONTAC EMPLOYMENT AGENCY, 520 El Camino, S.M.

FARMERS INSURANCE

Wanted-expereinced multi-line agent to take over large block of business in Burlingame area. Call Mr. Beckheyer 697-9355.

ORDER CLERK

Young man 18 to 25. Full time, no experience necessary. $100 wk. to start. Call Mr. Coats, 343-1096

INSIDE sales. Young aggressive man for order dept., construction exp. preferred, chance for advancement. Call Mr. Vought, 871-5540, Burke Concrete Accessories.

YOUNG Man - to Train for Fabrication. Must be able to read print for circuits. To $2.75 per hour. Employment Factors Agency, 840 El Camino, Belmont. 592-1415

SALES MERCHANDISING $500. Call on established accounts, top co. Call Frank, 871-9755. Grand Snelling & Snelling Agency, 220 E. Grand, S.S.F.

HAIR STYLIST - w/following to manage Downtown Burlingame shop. 70% commission. 344-7047 after 7 p.m.

INVESTIGATOR to $500+ exp. + bonus. Interesting and varied. Call Frank, 871-9755. Grand Snelling & Snelling Agency, 220 E. Grand, S.S.F.

2 EXP. WAITERS

needed by busy Peninsula restaurant. 342-6576

COLLECTION TRAINEE. Will train aggressive man with little or no business experience. Should have service completed. Call for appt. 347-7907, Mr. Agena.

EXP. Pantryman-Dishwasher. No students. Local references. 5-day week. Apply: Bob's on Broadway, 1445 Broadway, Burl.

COLLEGE students who are interested in earning $125 week, salary-comm. this summer, contact Mr. Burks at 2299 So. El Camino, San Mateo bet. 8-9:30 a.m.

OFFICE MANAGER to $10K. Exciting variety in fast moving co. Call Bill, 871-9755. Grand Snelling & Snelling Agency, 220 E. Grand, S.S.F.

INSIDE sales engineer elec. controls. 21 to 30. Perm. challenging, small tech. sales office. Min. 2 yrs. exp. Start $700. S.M. 341-7415

WAITER

Peninsula resident preferred for Top salary permanent position. Excellent working conditions fine clientele. 342-6336

AB DICK 360 operator for top temporary job. Warehouse men for 6 months/more. See MANPOWER, 1813 El Camino, Burlingame Plaza, 697-7731. Equal opportunity employer.

BOYS (15-18)

Summer Employment. Apply 2215 El Camino Real No. 205, San Mateo, Daily 10 a.m.

SERVICE station attendant. Graveyard shift, full time, some exp. Apply at Phillips 66 station, 3rd and El Camino, S.M.

223—Help Wanted Male

DESIGNER

KAISER Aerospace & Electronics

Has immediate openings for

ELECTRONIC DESIGNER

Openings are available for designers experienced in packaging electronics for manned vehicles or space applications. Familiarity with interconnection of integrated circuits helpful. Requires 2 years' college level training in mechanical or electrical engineering.

Openings also for:

MECHANICAL DESIGNERS

Please phone or apply in person to:
PERSONNEL MANAGER

KAISER Aerospace & Electronics

1651 Page Mill Road
Palo Alto, California
321-3320
An equal opportunity employer

PROJECT MANAGER/Asst. to General Mgr. Must be able to interpret mechanical drawings with exp. in Machine shop facilities and working with subcontractors. Knowledge of government specs and QC procedures also necessary. Good position with a San Carlos firm for a versatile person. Phone 591-0733.

SUMMER WORK

College students and teachers earn $95 weekly salary advertising, market surveys, sales. Nationally advertised housewares. Fringe benefits can include: trip to Hawaii and scholarship. 347-6681

ACCOUNTANT

2 Years experience general or cost accounting. Need a man who has potential for greater responsibilities in the future. Start $200 per week minimum. Send resume to Carroll, 2030 Pioneer Ct., San Mateo, 94402

PART TIME JANITOR

Work in San Carlos, Redwood City area. 2 nights per wk. and Sats. Sunday occasionally. Older man pref. Exp. helpful. Will train. Salary open. Fast raises on ability. 365-2536

LEAD Guitarist and drummer with class. Popular Western. Call Frank 347-7246. Permanent position.

To $12K Sales Engineers

BSME or Ch. E. No sales exp. reqd. Relocate. Bruce Agency, 4 W. 4th, S.M. 347-1002

MEN needed, mechanically inclined, to service and repair small electrical appliances. Must be satisfied with $135 a week to start. Apply 2299 S. El Camino, S.M. bet. 8-9:30 a.m.

JANITOR-GARDENER

wanted for industrial plant. Reply Box 3103 The Times, S.M.

To $800 Draftsman

Electrical/mechanical expr. Ass't to chief. Bruce Agency, 4 W. 4th, S.M. 347-1002

SERVICE station attendant. Young man experienced in truck and bus lubrication. Apply in person, Stanley's Automotive Center, 35 No. Bayshore, San Mateo.

INDUSTRIAL PAINTER

For sheetmetal shop. 5 years experience. 1341 San Mateo Ave., So. San Francisco.

EXPERIENCED Station Salesman. Start $2 hr., plus commission. Advance to $2.20. Pd. vacation after 1 yr. — SHELL SERV., 4140 El Camino, S.M.

To $15K Electronic Engnr.

BS-MSEE for design digital circuits, exp. Bruce Agency, 4 W. 4th, S.M. 347-1002

EXP. OR trainable in metal fabricating. Good working cond. Top pay. Fringe benefit. Full time. 926 Bronston Rd., San Carlos. 592-6777

AUTO METAL MAN

$6.50 HOUR
PLAYBOY BODY SHOP
316-8th Ave. S.M. 347-8291

CABINET MAKER for store fixture firm. Wood and plastic. Permanent position. Call 285-5300

To $600 Inside Sales

Top oppty. Need sports equip. exp. Bruce Agency, 4 W. 4th, S.M. 347-1002

Cabinet Maker-Display

Experienced, union scale, excellent working cond. Exhibits West, Belmont. 593-1861

2 MEN needed for full-time work in wholesale flower shipping. 21-45 years. Phone 342-0841 for appointment.

STOCKMAN/REPAIRMAN

Mechanically inclined. Small amount of clerical work. Apply 9 a.m. only, 2299 S. El Camino, San Mateo.

TIRE ADJUSTER

Young ambitious, 21 to 30, man to learn tire business. World-wide Co. All Co. benefits, insurance, vacation, etc.

Dunlop Tire & Rubber
871-7160 for apmt. Mr. Morrill

$12K+ Marketing Assoc.

Sales EDP service. Exp. this field reqd. Bruce Agency, 4 W. 4th, S.M. 347-1002

To $900 Shift Foreman

Must have electric transformer mfgr. exp. 347-1002 BRUCE AGENCY 4 W. 4th, S.M.

SALES REP. $600 + comm. Want to grow to your potential quickly? Call Frank, 871-9755. Grand Snelling & Snelling Agency, 220 E. Grand, S.S.F.

PART time young man willing to work in construction. $25 per day. Write Box 5136, San Mateo.

223 — Help Wanted Male

MESSENGER

Our Westlake office needs full time PERMANENT messenger for varied duties. Unrestricted drivers license required. Min. age 18.

Apply 1-4:30 P.M.
Mon. thru Fri.
THE TIMES
1080 S. Bayshore Blvd., San Mateo

INSTALLMENT CREDIT ASSISTANT

Permanent position is currently available in our Burlingame office. Must have previous 1 yr's experience in handling installment loans in a bank or finance co.

Starting salary is commensurate with previous experience. Pleasant working conditions. Excellent fringe benefits.

An equal opportunity employer. Applicant considered on merit regardless of race, religious creed, color, national origin or ancestry.

APPLY
UNITED CALIFORNIA BANK
1435 BURLINGAME AVE.
BURLINGAME

Good Inside Sales CHANCE FOR TRAINEE

Reliable beginner to train in auto parts store. Sales exp. helpful. St. $3.07 hr. ($528 mo.) and raise .30 per hr. in 6 mos. Prefer service just over and married. Employer pays fee. (Also fee jobs.) All Contacts Employment Agency, 697-6197, Millbrae.

Electro Mechanical Service Technician

Excellent pay and benefits. Basic knowledge of electroncis required. Openings on graveyard shift only. Requires working weekends. Call Mr. Wills at 692-1058, 9 A.M-11 AM

INSURANCE SALES OPPORTUNITY. 2 Year training Program. $7,200 salary + comm. to start. Business insurance, group, pensions. Prefer San Mateo county residents. Married. College background. Age 23 to 40. No previous experience required. Reply Box 452, Burlingame, Calif.

SALESMAN
TV AND MAJOR APPLIANCE

Major dept. store. Guar. salary + good benefits. Some exp. desired. 328-4262 bet. 2 and 6.

SERVICE STATION
OPENINGS
☆ Immediate Placement

Let us find the RIGHT spot to fit your needs. A variety of openings available. WEBB AGENCY, 1615 Hudson, R.C., 365-0104

MECHANIC

Permanent, full time. General maintenance. Heavy electric for large apt. complex, Peninsula area. Excellent fringe benefits. Reply Box 3107, The Times, S.M.

CHEMIST JR.

LAB TECH — For analytical production control. Prefer 2 yrs. experience in printing, painting or plastics. Advancement potential. Call Mr. Miller 583-3030.

An equal opportunity employer

CREDIT trnee, nat'l firm, opportunity to relocate after 1 yr. training. Discuss fee. $650-$700. SERV-ALL Employment Agency, 440 San Mateo Ave., San Bruno 589-0315, 697-4030

CREDIT MANAGER TRNEE. to $600. Train to assume financial management. Call Bill, 871-9755. Grand Snelling & Snelling Agency, 220 E. Grand, S.S.F.

MANAGER TRAINEE

Inside collections. National firm. 35-hour week. Mr. Bryan. 692-3223

BUSINESS TRAINEE — Long established Office Supply Firm seeks career minded man over 25. Salary, all benefits. S.F. 392-2640

SALES MGR. TRAINEE to $600. A great beginning for a new career. Call Bill, 871-9755. Grand Snelling & Snelling Agency, 220 E. Grand, S.S.F.

BODY man wanted. Putman Buick, 50 California Dr., Burlingame. Liberal bonus plan. Call George, 342-4321 8-5:30 after 6 call 365-0622

225—Help Wanted Male or Female

HUMAN RELATIONS SPECIALIST

$857—$1071

College graduate, majoring in sociology, psychology or a closely related field and 2 years of full time paid experience within the past 10 years in work concerned with the improvement of inter-group relations, social development programs, or welfare or probation work. Additional qualifying experience may be substituted for a year for year basis for college education lacking.

Apply San Mateo County
Civil Service Commission
Courthouse, Redwood City
369-1441

ACCOUNTANT I

$3.74 per hour

Immediate temporary opening in County Coroner's Dept., San Mateo. College graduate majoring in accounting. Previous accounting experience may be substituted for college education lacking.

APPLY IN PERSON
San Mateo County
Civil Service Commission
Courthouse, Redwood City

MANAGERS for large new mid-Peninsula apts. Full time couple. Exp. in leasing and all phases of maintenance. 342-5501

FRY Cooks, Waitresses. Must have some experience. Good pay, good working conditions. Ken's House of Pancakes. Call for appt., 697-2434

APT. HOUSE MGRS. Belmont. Adults only. 2-BR, 2-bath. Fam. Rm. apt. + all util. Salary based on maint. ability. Aug. 1. 591-9601 or 593-3043 for appt.

ALTERATIONS—Men's Clothing needed immed. full or part time for vacation relief. Abrams Co., 1235 Burlingame Ave. 344-0663

MANAGER Apartment bldg., w/12 units. Laurel St., S. Belmont. Beautifully furn. 2-bdrm. unit, w/w carpet, new drapes. Avail on rent reduction basis. Prefer exp. husband-wife team. 328-8000 ext. 21, days.

APT. HOUSE MANAGERS

Couples only. No children. 50 units, San Mateo. Experience preferred. Apartment and salary. Husband may be employed. 345-8528

NCR OPERATOR

3:30 to 12 Midnight
Friday and Saturday Off.
MILLS MEMORIAL HOSPITAL
Call between 9 a.m. to 5 p.m.
Call 342-8111 Ext. 306

227—Saleswomen Wanted

REAL ESTATE SALESWOMEN WANTED. California's largest land development co. needs licensed real estate saleswomen Now! An exceptional opportunity! Extra high commissions. Fringe benefits. Prospects furnished. Call 347-1470 for appointment.

228—Salesmen Wanted

ADMISSION Representative. Inside position with Nation's leading Business College. 5 figure comm. income for right person. Phone 349-1267. Ask for Wayne Hahner for interview.

228—Salesmen Wanted

SALES

Attention Men Who Are Now Earning $7,000 Per Year or More

IMMEDIATE OPENINGS
San Francisco Peninsula Area

One of America's largest and most respected retail food and general merchandise organizations has openings for dependable married men over 25 with a high school education, to call on and service regular established accounts. The men we seek must be self-starters, have a good employment record and have a desire to earn a better than average income.

WE OFFER SUCH MEN:

1. Opportunity to earn $7000 to $10,000 yearly comm.
2. Minimum guarantee of $6000 per year.
3. Established accounts; no canvassing.
4. Expenses paid and truck furnished.
5. 5-day week, security, independence.
6. Profit sharing and full coverage insurance.
7. Advancement into management possible.
8. $100,000 retirement at age 57.

FOR INFORMATION AND INTERVIEW
CALL JU 9-0848

Thursday July 10 or eves after 7 p.m.

LICENSED Real Estate Sales

people in Half Moon Bay. Two active offices. Contact Joseph Polonsky, 726-4453 or eves 992-0834

MUTUAL OF OMAHA

Will hire 2 exper. salesmen who need $800-$1000 mo. Immediate earnings. Mr. Finney, 349-5505

ADMISSION Representative. Inside position with Nation's leading Business College. 5 figure comm. incomefor right person. Phone 349-1287. Ask for Wayne Hahner for interview.

SALES AND SALES MANAGEMENT To the man whose opportunity is limited, who is being paid what his job is worth rather than what he is worth, who wants the best for his family. Call me, I have the greatest opportunity in the U.S.A. Call between 12 noon and 2 p.m. or 6 p.m. to 8 p.m. 347-1570

REAL ESTATE SALESMAN wanted. California's largest land development co. needs licensed real estate salesmen Now! An exceptional opportunity! Extra high commissions. Fringe benefits. Prospects furnished. Call 347-1470 for appointment.

228—Salesmen Wanted

ON THE MOVE

WE ARE EXPANDING OUR National Operations into the Greater Bay area. We offer Select Territory for aggressive men seeking a ground floor opportunity.

OUR COMPANY MARKETS AN Office Coffee Service available to any Business with 5 or more Employees. If a customer is willing to pay 5 cents for a cup of coffee, all we need is his signature. There are no deposits or contracts. He pays later. It takes 10 minutes to make a Sale.

Sounds Easy? It is

If you place 4 Machines per week, you can earn up to $18,000 per year under our unique commission plan. Protected high repeat territories. Guaranteed.

CALL 591-9464
FROM 8:30 A.M. TO 11:30 P.M.
FOR AN APPOINTMENT.

Inter Continental Coffee Service Plan

3 SALESMEN WANTED

Opening for San Mateo County's newest and largest Pontiac, GMC dealer. No experience necessary. Earn while you learn. Demo Plan and paid vacations, paid hospitalization guaranteed minimum commissions, paid holidays, other fringe benefits. Ask for Mr. Roberts.

RANCHO PONTIAC
200 California Dr., Burlingame

PROFESSIONAL AUTO SALESMEN

Best pay and demo plan. Used car expansion requires 3 men. Straight sell. No gimmicks. Apply in person to Mr. Fran Ivan of Gabrielson Oldsmobile 1021 Burlingame Ave., Burlingame.

OPPORTUNITY Real Estate. Beautiful offices in San Mateo and Burlingame. Best locations parking, secretary, training program. Investments, high comm. split and bonus. JOHNSON REALTY, 345-3546

AUTO sales, Chrysler line. Expanding volume business. Best pay plan, hospital insurance. Permament men only. Periat's Chrysler Plymouth, 1320 El Camino, San Mateo.

229—Household Help Wanted

DOMESTIC HELP AGENCY

155 So. B St., S.M. 343-5691
Mrs. Smith 8-12 noon
NO FEE
Comp. Hskpr.—car $400
Hskkpr $350
FEE
Cook—Hskpr. $300
Gen. Hskpr. $300

COOK-HSKPR.-SERVE

Refs. Other help. 1 adult. Close-in. Lovely 1-story Hillsborough home. No fee. (Also fee jobs). SAN MATEO EMPLOYMENT AGENCY, 155 So. B St., S.M. 344-6395

HOUSEKEEPER, to clean house, do laundry, shop and cook main meal for 2 working adults. Steady. Mon-Fri. 8 to 4 756-5880

HOUSEKEEPER

Spanish speaking. Live in. Woodside. 851-0894

HOUSEWORK. No child care. $2 hr. plus transp. and Social Security Tax. 6 hrs. day, 2 days week, preferably Mon. or Tues. and Fri. References. Reply Box 3106, The Times, S.M.

BABY SITTER NEEDED! Perm; San Bruno or South San Francisco Area. Call after 5 pm., 589-7714

UNWED mother to live in and be a mother's helper. Room, board and small salary. San Mateo Park. 344-6506

BABYSITTER needed immediately for 1 child in my home. Burlingame. Own transp. 7:15-5 p.m. 347-6845

HOUSEKEEPER-BABY SITTER Full time. Light housework. Own transp. Child care $220 mo. 588-5964

231—Situation Wanted Female

HOUSEHOLD HELP

Housekeepers, maids, cooks, party help. Bonded, insured.
Homemakers, Inc.
364-0161

NURSE-HOUSEKEEPER
TOTAL CARE FOR YOU AND YOUR HOME
Bonded. Insured, Ref. Checked
Homemakers SF 989-6976
Redwood City 364-0161

WILL DO TYPING
IN MY HOME.
345-8622

SCANDINAVIAN girl wants to clean your home or any other hshld. help. Mon. thru Fri. Call 593-0466 before 5 p.m.

COUPLE interested in managing apartments in Burlingame or Millbrae area. 349-2691

EXPERIENCED colored woman desires steady housework. Nursing experience. Good cook. Live out. 343-8554.

TUTOR — Part time. K through 6th. Young accredited teacher. Millbrae. 588-4684

IRONING in my home in downtown Burlingame. Cleaning in your home. 347-2284.

NURSES, RN, Lvn. and practical. By hr. or day. Bonded, insured. Call HOMEMAKERS INC., 364-0161

SECRETARIAL work done in my home. Fast, accurate typist. S/H, dict., lt. bkkg. Exc. ref 591-4929

315—Nursery Schools

ABC NURSERY SCHOOL OPENING JULY 14, 1969

State lic. 9:30-12 noon.
2 days per wk. for $3.75
15 No. Ellsworth, S. M.
343-0509 or 343-6183

Want Ads Get Results

400—FOR SALE and MISC. GROUP

411—Action Ads

ONLY $3 FOR THREE LINES FOR 4 TIMES

Advertise merchandise selling or wanted to buy. $100 or less total value. Multiple items accepted. Price of articles must be included in ad. Commercial ads not accepted in this classification. No refund for ads cancelled.

6-YR. crib w/matt.; match. 6-drawer dresser. Walnut/Ivory. Good cond. $50. 341-6455

SCHWINN. Boy's 5-sp. Stingray Going into high school. Very good cond., $50. 591-5215

O'KEEFE & Merritt stove. Good condition. $50 or best offer. Call 345-7735 aft. 4.

SIAMESE KITTENS. PURE-BRED. $20. 756-5256

DINING RM. SET. OVAL, 4 CHAIRS. FRUITWOOD. $50. 343-2948

MINI Bike, Go Cart Frame, Wheels and Parts $100. 342-3957

KITTENS Free to good home 1 male, 1 female. 589-1817

COUCH Makes into ¾ bed green tweed. Good cond. $35. Dinette $30. 349-5654

BED double, plus rollaway, dresser w/mirror $90. 349-5654

OLDS '55 Good condition $95. 349-6786

SOFA w-match. chr. Brown Exc. cond. $65, Coffee tbl. w-leather top $15. 344-4674

PUPS, mixed shetland sheep dogs. Free to good homes. 347-9263

GERMAN Shep. pup purebred Choice, $55, stereo record player $40. 697-9275

METAL swiv desk chr, $25; 2 side chrs, $10 ea.; 3-drawer met. ofc. file $40. 342-1633

3 BIKES, good cond. 2 boys' 26 in. $15 ea. 1 girl's 24 in. $10. 592-1637

FREE 2 black kittens, 1 male, 1 female. Housebroken and weaned. 344-2820

GERMAN SHEPHERD PUPS, $30 (3). 355-7214

3 SIAMESE KITTENS, Chocolate point 11 wks. old. Shots papers avail. $25. 756-2682

SKIS Headmasters. Solomon Step-in bindings. Good cond. 200's $65. 591-4664

DESK, 34x60 in., light wood, $35, matching chair, $5. Call 341-8943

5 CUTE black Cock-A-Poo puppies, $10 each. 341-6040

POLAROID camera 800 automatic flash $30; pair squirrel monkeys, $30 ea. 726-5829

BABY seat $3, Car bed $10. Buggy $5. Wicker chest $10, Dehumid. $20. 345-0998

MODERN buffet, sliding glass doors, 5 ft. high, 4 ft. wide. Perfect cond. $45. 345-6625

TV - 24-inch Zenith black and white, console. Very good cond. $60. 347-2512

PORTABLE dishwasher $40. Shopsmith $50. 591-6472

BOY'S 26-in. bike $25; girl's 26-in. $20. Both in very good condition. 347-2512

BLACK female rabbit with hutch. FREE. 344-7774

LOVE seat $30; Rug $15; drop leaf tble., 4 chrs. $30; dishes $5; tble. $5. 343-1296

FREE kittens. Housebroken. 8 weeks old. Call 349-4325 evenings.

5 SMALL Gordon Setters, father mix Setter, 7 weeks $5-7 to good home. 697-6236

ROCKING horse, $10; stroller, $10; table/chair, $10; two chrs., $20/$10. 591-1944

RUGS, pads, green, 9x12, $30, 12x15, $35; mirror, $13; drapes, gold, 48x81, 76x81, $10. 345-3966

TRUMPET Conn Director Bach 7-C mouthpiece. $100. 341-9584 after 6.

FILING CABINET. 2 drawers, lock. Legal sz. Brown. Lk. new, $35. 341-6352

2 ROPE WOVEN Danish folding chairs. Exc. cond. $20 each. 341-6352

PUPS Cockapoo and Beagle and Min. Collies. $5 ea. 345-2563

LOVELY chair $25, Maple end tbl. $15, Old Pine Wash stand $15. 342-6503

OFFICE manual typewriter $25, desk $20, Fedders air cond. 8000 BTU, $40. 342-6503

4 LADDER-back chairs, $2.50 ea.; end tables, $2.50 ea.; chest, $10; chair, $10. 349-6259

412—Wanted To Buy

OLDER Pegouet or other low priced car, wanted for my kid. 342-6696 (eves. too)

413—Wanted To Trade

WANTED: Old red or black chest-of-drawers with Chinese-type drawings. 344-4679

431—Household Goods For Sale

ROUND MAPLE DINETTE SET, 6 captains chairs, leaf. Like brand new. $150. Call 589-3199

MOVING—MUST SELL

Household furniture. Call 589-2803 after 6 p.m.

HIDEAWAY SOFA BEDS

With full-size mattress. From $139.90. 593-9324. Dealer.

BEDROOM set, 4-piece, solid cherry, Early American. $200.

359-3446

MUST SELL

Living room, 2-bedroom sets. Refrigerator. 341-4502

TWO 6-ft. Kroehler sofas, $60 each; tufted chair, $20. Hoover washer/spin dryer, sacrifice $65. Call 343-7626

HIDEABED, $150; window chest, $40; lite fix., $40; desk, chr., $150; 2 Travertine tbles., $40, $20. Perf. cond. 583-7084

PERIOD FURNITURE (18th century) couch, 2 end tables, coffee table, barrel-back chair. Perfect cond. $400. 592-0583

SOFA, blue/green curved sect. $175; crib w/matt. $6; maple coffee table $15; green oval rug $12; misc. 591-2011

DINING room set from Hillsborough home. Table, 6 chairs and china cabinet. Drexel Sirocco. $200. 342-8684

431—Household Goods For Sale

3 ROOM GROUP

Living room, bedroom, Dinette, Brand new. All 19 pieces $299. Terms.

GREAT WESTERN

1748 Broadway, Redwood City

G-E Convertible Dishwasher, like new; Large wooden office desk. Bargain! Call 345-3497, Evenings.

MUST SELL Walnut French Traditional Bedroom set. $375 or best offer. 593-5866 between 7-9 p.m.

433—Household Goods Wanted

SELL ME

your bedroom, living, dining room sets, rugs, dishes, stove, refrig., odds and ends, antiques one part or complete household.

AUCTION SALE WEDNESDAY

Call 697-2419 bet. 8 a.m. and 10.

HIGHEST PRICES paid for Furniture appliances, etc. FURNITURE BY SAM. 4399 El Camino, S.M. 574-9776

REFRIGERATORS WANTED

Working or in repairable condition. Top cash paid. 349-5837

435—Garage Sales

MUST sell: sofas, chairs, pictures, mirrors, rugs/pads, old oak tbles. 436 Edgewood, S.M. 347-4610

GARAGE Sale: Almost anything for home. Daily 9 to 2. 558 The Alameda, San Carlos.

SAW, 8-in. tilting arbor bench saw, 4 3/8 in. jointer, ¾-h.p. motor. $225 value. $175 or offer. 345-3954

GARAGE Sale. 7/9 and 7/10. 132 Avila Road, San Mateo

GARAGE SALE, liv. rm. set, bdrm. set, odds and ends. Very reasonable. 3111 Susan Dr., San Bruno.

437—Misc. For Sale

BEDRM. sets, $35 to $45. Buffets, $20 up; Stoves and refrigs., $20 up; Clothing, Furn.; Dishes; Antiques of all kinds. Please call us for prompt pickup of your discarded articles. DISABLED VETERANS SHOP, 116 E. 25th Ave., San Mateo. 345-0300

FOR better cleaning, to keep colors gleaming, use Blue Lustre carpet cleaner. Rent electric shampooer $1. Thrifty Drug Stores, San Mateo, San Bruno.

CHEV. '52; TV, portable RCA; golf clubs with bag. Call 349-6481 after 4 p.m. weekdays, all day wkends.

SHOP vacuum paint sprayer $55; Royal ofc. typewriter $48; Kodak 8mm movie camera w/tripod $25; golf clubs, rugs, etc. All excell. cond. 344-4318

GO-KART w/new 3 hp B&S w/dual brakes, new tires. Exc. cond. $150 or best offer. 342-0171

SMALL upright piano, $100. 200 LP albums, $1 each

Call 593-4301

FORD '64 Station wagon in exc. cond. $675; 9 ft. 2 in. surf board $40; 12-string guitar, $60. Call 344-9938

CHERRIES Sweet and Annes, 20 cents lb. You pick, bring container. 27745 Palomares Rd., Castro Valley. 581-5176

STROLL-O-CHAIR. Baby equip. The best and the safest. Exc. cond. $130. 341-4564

439—Sewing Machines

SEWING MACHINES

SPECIAL OFFER

7 Brand new 1968 Deluxe automatic zig-zag sewing machines. These machines make button holes, sew on buttons, monogram, blind hem, and do decorative stitches without adding attachments. Full price $20 each (or pay $4 monthly payments of $5 each). Supply is limited so these machines will be sold on a "first-call, first-served" basis. Call 566-2058 for free home demonstration.

GOLDEN TOUCH AND SEW

Singer model 620 — the best fully automatic sewing machine Singer ever made!

Buttonholes, blind hems, sews on buttons, snaps, hooks, eyes, and hundreds of decorative designs without attachments. Used less than 1 yr., this machine sold originally for over $350. 8 monthly payments on only $6.97 or cash balance $51. Dlr. 345-3804

2 SINGER TOUCH AND SEWS

FULL LAY AWAY BAL. $45-$69; Golden Emb. Button holes; Zig Zags; Designs; Etc. FULL GUAR. Assume $5 Mo. Less w/Trade or Cash. Avail. Cabinet or Portable. ALSO Singer Dial-a-matic. $29. Free Home Trial. 347-4444 Day/Night, Dlr.

REPOSSESSED SINGER

DIAL A STITCH

Complete portable. Can zig zag, buttonhole, etc. 1 yr. guar. $20. Others. A&G, 148 W. 25th Ave., 341-8218

441—Jewelry-Diamonds

1/3 carat Marquis diamond and 3 bands, $300 or best offer. 347-7205 between 7 p.m.-9 p.m.

443—Furs

FINEST quality pelts and design. Ranch mink jacket. 6-skin tip-dyed sable stole. Persian pea jacket. 697-0706

445—Cameras

1 5x7 Eldwood Difusion Enlarger w/negative carriers and glass. $225. Make offer. 467-2421

451—Musical Instruments

Thomas Spinet Organ

Excellent Cond.—$375

342-8266

HEATHKIT 12-in. spkr., amp.; Meissner Tuner, record player. All $45. Guitar $15. 342-6503

451—Musical Instruments

GUITARS

SAVE!

The ever popular Aria Folk-Classic guitar. Reg. $59.95 now $49.95. Our entire classical and folk guitar stock now on sale!! Free private lessons with every guitar purchased from $29.

SHERMAN CLAY

HILLSDALE 349-1204

LUGWIG DRUMS

4-pce gold metal flake. Exc. cond. $300/Bst offer. 341-0133

452—Musical Instructions

LESSONS

ORGAN, GUITAR, PIANO, Drums. San Carlos Organ Studio, 1156 San Carlos, S.C. 591-4120. Open Evenings.

454—Pianos, Organs

WE JUST BOUGHT OUT ANOTHER DEALER! Exciting low prices!

KOHLER & CAMPBELL console compare $989 now $795

ESTY CONSOLE — $967 now $695

SCHUMANN CONSOLE $816 now $695

Used Steinways! Kimballs, Chickering, Andrew Kohler, and many others.

SHERMAN CLAY

HILLSDALE 349-1204

NEW AND USED PIANOS AND ORGANS

USED UPRIGHTS . . ST. AT $85
USED GRANDS . . . ST. AT $695
USED ORGANS ST. AT $125

BALDWIN PIANO & ORGAN CO.

1745 So. El Camino Real
At 19th Avenue Overpass
SAN MATEO 345-1697
Open Friday 'til 9 p.m.

HURRY NEW MANAGER SALE

ENDS SATURDAY

Carnes Piano & Organ Co.

22 17th Ave., S.M. 349-1404

ORGANS

WURLITZER 4300 like new! $1,395.

HAMMOND CONSOLE E-300, save $800!!

GULBRANSAN Was $2,450, now $1,395.

TWO MANUAL Spinet organs new. Was $595, now $395.

Pvt. Instruction Incl.

SHERMAN CLAY

HILLSDALE 349-1204

FAIR TRADE DAYS AT Carnes Piano & Organ Co.

22 17th Ave., S.M. 349-1404

Use your idle Upright for a down payment on a new piano or organ.

Pianos, Organs Wanted

Any style, any make, cash paid. Sherman Clay, Hillsdale. 349-1204

FREE ORGAN LESSONS. For as long as you like! — NO GIMMICKS, no obligation. Call BRUCE STEWART MUSIC CO., 349-1466 (we want everyone to play the organ).

ORGAN, Baldwin Mod. 71 w/Leslie pan sound, rhythm drawer, bench. Wal. Orig. $1350. Like new $725/offer. 341-0418 eves.

"PARAGON" ORGAN by "GULBRANSON". Draw Bars, Rythm, Piano. SEE at THE ORGAN CENTER 77 E. 3rd AVE., S.M. 342-6391

CONN Organ, With Show Cord. Paid $1295 6 mos. old. Best offer. 878-4131

461—Radios, TV

MUST SELL 1968 Magnavox Maple Color TV, orig. $700. Asking $500 or best offer. 347-7205 between 7pm-9pm

462—TV Rentals

RENT NEW COLOR TV-TONITE

No Deposit, Free Service

Rent can apply to purchase

Stereo—B/W Port.

573-7585 til 9 p.m.

(in S.F. 584-5300 'til 9 p.m.)

464—Hi-Fi, Stereo, Recorders

5 ONLY, new '69 solid state stereo consoles w/AM FM. Cab slightly scuffed in shipping. Var models incl component systems. Close out. $76.80 or $5.75 mo. 368-2812 Dlr.

JENSEN bookshelf speakers, $39 pr. Complete system cost + 10%. We handle all major brands. Largest used dept. in Calif. A 10-cent call could Save you $100. S.F. 863-9665

Magnavox Console

6 spkrs, AM/FM. Mahog. cabinet, $150. 344-9845.

471—Office Equipment

SMART modern designed steel office desks by Cole Steel; heavy guage, solid dark gray, burn proof top. 3 only matched; pull out typewriter desk, 4 drawers, 5x2½ ft. made to last a lifetime. Greatly reduced. Dahnken of San Carlos, 593-8035 Mr. Tall.

GRAFLEX 16mm. sound projector, incl. 7 ft. wall master screen. A. B. Dick Model 90 Mimeograph mach. Misc. office furn. 573-8912

479—Appliances for Sale

'68 FRIG Custom Imperial Stove w/dble ovens. Meat Therm; rotisserie and accessories. Excellent cond. Will del. $600/offer. 467-2421 eves.

WASHER AND DRYER.

Frigidaire automatic matching set. $125. 345-4662

18-CU. ft. combination refrig/freezer, late model deluxe Philco. Excellent cond. $125. Call 349-6259

Action Ads Get Results

479—Appliances for Sale

KIRBYS, new, used, factory rebuilts. Written guar. Parts and labor from day of purchase. From $34.95 and up. Other used vacuums, Hoover, Electrolux, G-E, etc. from $15. A&G, 148 W. 25th Ave., S.M. 341-8218

481—Pets, Poultry, Livestock

RIDING instructions, English and Western. Also horses for sale, hunter and trail type.

TRIPLE SPRINGS RANCH

Half Moon Bay

591-2474 or 726-2641

PUREBRED POODLES

7 weeks old. $25 each

Call 342-6250

LAB. PUPPIES

AKC registered. Top stock. Born May 26. 591-3598

German Shepherd Pups

Black and tan. Reasonable. 3602 Martin Dr., S.M. 341-4118.

LHASA APSOS

Beautiful puppies. AKC. $150. 726-2633

WEIMARANER PUPS

8 weeks, AKC, good breeding. $100 and up. 583-3411

AKC Chihuahua Puppies

7 Weeks: 755-2562

BRITTANY SPANIELS

AKC. Exc. hunting stock and great pets. $25. 349-1703

COLLIE PUPS

7 weeks old, AKC, tri-color, white. $50 ea. 592-6286

POODLE, toy, apricot male 12 weeks. AKC. Shots. Paper trained. $115. 342-1313

AKC German Shepherd pups, with papers, black and tan, 2½ months old. Reasonable. Call 342-5058. Eves call 342-2344

ENGLISH Springer Spaniel. Liver and white, male, 10-mo., loves children, AKC, good field background. $75. 349-2774

WHITE toy poodle pup, AKC female, champ stock. A beautiful and affectionate companion $150. 591-7222

8 WEEKS, male, black AKC. Reg. Toy Poodle, Champion Stock. $175. 347-3933

SILVER POODLES for adoption. Miniatures. Napoleon, Pietro, Lily Marlene, Cassandra and Cognac. 591-5600

ENGLISH SETTERS. Males. One 4 yr. old; 2 pups, 3½ mos. AMFDSB registered. $100 each. 355-0132

485—Sporting Goods

"DOUG FORD" woods, irons $110; "Remington" 870 12 ga. shotgun $70; "Hi Standard" 410 pump shotgun $50; aluminum tennis racket $20. 344-0598

486—Sportsmans Guide

DEEP SEA FISHING

DAILY—HALF MOON BAY

GARDNER'S—728-3377

489—Furniture Rental

RENT FURNITURE

☆ DIRECT TO TENANT
☆Month To Month
☆ DELIVERY IN 24 HOURS
☆ 3 Rooms-$22 MO.
☆ PURCHASE OPTION

Custom Furniture Rental

347-6631

1336 MARSTEN ROAD
BURLINGAME
☆Ask For Color Brochure☆

500—RENTALS GROUP

500—General

BURLINGAME

1-br. apt. $130 to $175. 2-br. apt., AEK, carpets, drps. (Mills Estate) $185. 2-br. apt. AEK, crpts, drps, pool, elevator $180. 3 br. apts. AEK, crpts, drps. $210. 2-br. home, lg. rooms, enclosed yard $225.

MILLBRAE

2-br. apt. AEK, crpts., drps., (near Britts) $185. 3-br. dplx., 2-bath, AEK, refrig., crpts., drps. $250.

TOWN & COUNTRY

Paul Constantino-Aubrey Glang
1352 Broadway, Burl. 344-5704
1801 El Camino, Burl. 697-6700

HILLSDALE GARDENS

TOWN HOUSE/APARTMENTS
for all ages
30-acre garden creek setting
2-Bdrm. $175 - $205
ALL UTILITIES INCLUDED
Heated olympic swimming pool
Excellent transportation
Walk to Hillsdale shopping
Adult recreation
Monday thru Saturday
3421 Edison St. 345-4852
OPEN 9-5

4-BR., 2-Bath $310
1-BR. apt., elec. kit. $150

Ward Anderson 347-8231

501—Apartments for Rent Furnished

BELMONT

$135 — 3 rms. Mod. Furn. AAA cond. Level St. No pets. Some util, pd. Mgr. 593-2471 — 334-3000.

BURLINGAME

NEWLY painted lovely apt. — Share kitchen, bath. Yard. Phone, laun. 1432 Floribunda. 342-4940 or 343-0501

FURNISHED Delightful BACHELOR STUDIO. Close in. Private. No cooking $125 per mo. 692-3984

$120 mo. Spacious 3-room apt. Water, garage, laundry facilities incl. 617 Bayshore Blvd., Mgr. apt. 3. 342-5945

MIDDLE-AGED professional man for bachelor apt. Kitchenette, shower, dble. bed. 2 lge. closets. Car space. $100. 514 Almer Road. 343-4276

1-BDRM. $115. One adult preferred. Close-in. 108 Myrtle Road, Burlingame. 344-6445

Want Ads Get Results

501—Apartments for Rent Furnished

BURLINGAME

$160 2-bdrm. Nicely furnished, w/w carpeting, countertop stove. Preferred location. 344-2601 or 342-0566 aft. 6 p.m.

MODERN LARGE 1-2 BR. New furn. Drps., cpts., pool. Adults. Excel loc. 347-0228. If no answer 342-5621

MILLBRAE

$165 Up—2-BRs., Pool

LUXURY! Nr. transportation. 105 Garden Lane. 697-1199. On premises.

SAN BRUNO

1 Bdrm. $147.50

Back yard. 908 2nd Ave. San Bruno after 5

$120-STUDIO, W/W carpets, drapes, Electric kitchen, no children, no pets. 333-1444

COMPLETELY furn. apt. 2-BR., all built-ins, carpets, drapes, carport, laundry facilities. $200. Call 588-7969.

SAN CARLOS

SAN CARLOS Estates, luxury apt., 3-BR., 2-bath, 2-car gar. + fam. rm. Easy maintenance, beautiful view. $325. 345-8342

WEEKLY .....from $75;
MONTHLY .....from $245
Linens, dishes, util. included. 1221 So. El Camino, 341-5857

1-BDRM. for single mid-age. $135 month. Outside entry. 697-2888 or 341-1510

SAN MATEO

ELEGANT - EXTRA LARGE

2-Bdrm.; 2 Baths; Pool, Steam Room. Balcony. No child. 157 Elm St. Call 342-6755 or 342-5621.

$145.-1 Bdrm.-Rug and drps. AEK. Water and garb. pd, Close to Shoreview shppg. Couple only. 283 Lindbergh, S.M

1-BR., garden apt. AEK, w/w drps. Nr. shops, park, tennis crts. Easy access to Fwy. Los Prados. $175. 341-7625

ATTRACTIVE 2-BR. apts. AEK Spacious living rooms, New carpets, heated pool. $245, $265. 6 Seville Way, S.M. 343-4728 Mgr.

2 BDRMS., carpets, drapes, electric kitchen. Patio. $195 See at 412 Studio Circle. 347-5184 or 344-3757

502—Apartments for Rent Unfurnished

WESTSIDE—SAN MATEO

Beautiful landscaping security locks, elevator, self-cleaning ovens, frost-free refrigerators. PLUS carpets, drapes — lots of storage.

2-BR, 1-bath .....$235 Up
2-BR, 2-bath $270
PENTHOUSE $340
1333 Palos Verdes Dr., S.M. (in LAURELWOOD) — Manager: 341-3193

SAN MATEO INVESTMENT

REALTORS—SINCE 1935
4100 S. El Camino S.M. 349-2121

IMMEDIATE OCCUPANCY

2-BR, 1-bath .....$220 Up
2-BR, 2-bath $270
Beautiful elec. kitchens, lge. patios or balconies and elevators — 2-car parking available. 2 blks. to COLLEGE PLAZA SHOPPING CENTER — CHILDREN UNDER 3 YEARS OF AGE WELCOME.
1300 Overland Drive (in LAURELWOOD) — Manager: 573-7887

SAN MATEO INVESTMENT

REALTORS—SINCE 1935
4100 S. El Camino S.M. 349-2121

RENT FURNITURE

SEE CLASSIFICATION 489
Custom Furniture Rental

BELMONT

CHILDREN WELCOME

AEK, outdoor BBQ, pool, close to shops. 1-bdrm., $155 and 1 mo. security dep. 1114 Village Dr. Mgr. Apt. 7. 592-6642

LARGE 1-bdrm. Close to trans., shops. Carpets, drapes, AEK. $150 up 1 mo. security deposit. 1665 6th Ave. Mgr. apt. No. 1 593-5496

1 AND 2 Bdr., Bright and sunny, modern, AEK, Adults $150 to $175. 2186 Carlmont. Apex Realty, 592-6355

DELUXE 2-Bedrm. w/Pool. Available NOW. No Pets. $185 per month; 2401 Carlmont Dr. 591-6458

2101 CARLMONT DR.

2-BR, 2-ba., deck, fireplace, AEK. Carpets, drapes. $235-$245. 591-6717

1-BDRM. APT.

AEK. No children or pets. 592-2220

CARLMONT 3 bdrms. AEK. W/w carpets. 1145 VILLAGE DRIVE. No pets. $210 month. 593-7062

BURLINGAME

ELEGANT—EXTRA LARGE

1-2 bdrms., steam heat. Pool. Cpts., drps. No children. 1422 Bellevue Ave. 342-5621; 343-1685

LUXURIOUS 2-BR, $230

Locked building. Fpl., elev.
821 E. Camino
343-7701 or 368-6325

MILLS ESTATES $225, spacious mod. dlx. View. Mstr Br., den suitable 2nd BR. 2-ba., Pvt. patio, pool, suana. Mature adults. No pets. 1977 Garden Drive. 697-6620

"THE OXFORD"

Deluxe. Spacious. 2 bedrms. 2018 Trousdale. 697-1638

STUDIO. One adult only. $85. Includes water, garbage. Stove, refrig. Close to shopping and transp. 344-1671

3 ROOMS. Clean, large. Heat, water, garbage paid. Near trans. and shops. $110. 344-5580 or 342-2539

SKYLINE TERRACE APTS. The very finest 2 and 3-bedroom apts. Skyline at Trousdale. 692-2766

2-BR. Immaculate. All-elec. kitchen, carpets, drapes, view, quiet. Ideal location. No children or pets. $190 mo. Inquire 1725 Sequoia. 697-4294

DELUXE 1-bedroom. Beautiful wall-to-wall carpet, drapes, AEK, Dishwasher, $165 mo. Lease. Harold M. Coleman, Realtor. 342-7078

502—Apartments for Rent Unfurnished

BURLINGAME

MONACO APTS.

1907 Murchison Dr., Burl. In beautiful Mills Estate. 1-BR. Unusual closets, dishwasher, disposal, elec. range. 2 blks to trans., shops. Mature couple only. No child., pets. $180. Lease.

DALY CITY

1-BDRM., private patio, w/w carpets, drapes, built-in kitchen. All util. paid. No children. Mgr. apt. 15, 575 Villa.

MILLBRAE

SPARKLING NEW 375 RICHMOND DR.

June 1st occupancy. Luxury all G-E Kitchens, self-cleaning ovens, pantry, disposal, dishwashers. Beautifully carpeted and draped. Garden, balconies, 1 and 2 BR. from $180. Sorry no children under 15 and no pets. 697-4174

MENLO PARK

Willow West Apts.

Elegance in a quiet Menlo Park neighborhood. Air conditioning, underground parking with elevators, built-in storage walls, luxurious formal lobby, courtyard and pool. 2 Bdrms., 2 baths from $255. Call 324-0318 or visit 21 Willow Rd.

REDWOOD CITY

2-Bdrm. 2-Bath—Pool THE ARLINGTON

235 Arlington 368-6325

THE "CORINTHIAN." All Deluxe features. 2-Bedrm., 2 Baths; Dishwasher. Pool. Putting Green. $225 mo; 368-2258

THE "CORINTHIAN" Elegant Penthouse Apt. 2 or 3 Bedrms., $225 up. Pool. All deluxe features. 368-2258.

SAN BRUNO

2 BEDROOM, Newly decorated. Stove, Refrig., new carpets, $155 per month. Call after 6 p.m. 343-0597

SAN CARLOS

Live in San Carlos

FURNISHED — UNFURNISHED. Apt. House Assoc., call: 591-8822, 593-5409, 593-5695. Hrs. 9-6. NO FEE.

3 BDRMS.—2 BATHS

Dishwasher, 2-car garage. $225. Mgr. 262 Elm. 591-6039

SAN MATEO

CASA LAGUNA APTS.

666 MARINERS ISLAND BLVD.

Come join our swinging adult community.

STUDIO—1-2 BDRMS. Furn.-Unfurn. from $160 month.

Complete recreational facilities, elevator, security bldg., mo.-to-mo., tenancy. Kitchens complete all units.

(Turn East off Bayshore towards San Mateo Bridge approx. 1 mile, turn left at West Cape Dr. and follow signs).

341-2148

QUALITY 2-BDRM. APT. in San Mateo's finest building. Best location. Pool, elevators, social room. Adults only. Mgr Mrs. Smith, 342-5434.

TWO CLARK DRIVE APTS.

PRESTIGE MOUNDS apt. Unusual 2200 sq. ft. in wooded setting. Huge L.R. with dining area. 2 BR, 2 Bath + Den and study. Patio and deck. Glass walled kitchen with breakfast area. $400. 18 Mounds Rd. S.M. 344-2057

PARK ROYAL APTS.

$136-$165 1-2 BDRMS.
Mature adults. No pets. 651 N. El Camino. 343-9038

1600 SQ. FT. OF GRACIOUS LIVING! Offering 3-BR, 2-bath, sep. dining rm., firepl., self-cleaning oven. San Mateo's distinguished address.
230 5th Ave., 347-9710

1-BR GROUND FLR. $150

Adults. No Pets. SOFOS, 347-2001; 349-2177

BEAUTIFUL 1-2 BR. APTS.

Carpets, drapes, AEK. $250-$350. All util. paid. 343-4956

LARGE 2-Br. $170

Cpts, drapes. Elec. kitchen. FEELEY Realty 349-3717

ELEGANT - EXTRA LARGE

2-Bedrm., 2 Baths, Pool, Steam Room. Balcony. No child. 157 Elm St. 342-6755 or 342-5621

IMMEDIATE occupancy. Marina Gardens Co-op. Sales and rentals. 1-2-3 bedroom, swimming club at $2 per mo. From $135 and up. 341-9258. 1600 Marina Court.

CLOSE to downtown deluxe 1 bdrm. W/W carpets, drapes, AEK, patio. Adults only, no pets. $140. 343-3956

341 RAMONA Newly dec., carpeted, 1-bdrm. Close in $140 mo. Call 342-9455 WORTHMORE.

2 BDRMS., SPACIOUS, NEAR HILLSDALE. QUALITY BUILDING. AEK. POOL. $220. 591-9092 or 341-1665

TOWNHOUSE APTS.

Deluxe 2 BR .....$200 up
2-BR. $165, 1-BR. $145
Pool 341-5943

2-3 BR. Reasonable. Convenient shopping and freeway.

La Selva Apts. 341-8296

LEASE. 2-BR., stove. $190. Utilities paid. No pets.

342-7990

Luxury Townhouse Duplex

IN COMPARABLE LOCATION
342-7073 or 344-8056

BAYWOOD 1-Bdrm., dining rm. Heat, water, garbage paid. Swimming pool, putting green. Laundry. $195. 345-6928 or 344-3530

4 ROOMS. Stove, refrig. Water incl. Walk, dist. to dntown S.M. Single employed woman. 342-5438

LARGE. 1 Bdrm. Close-in. $130. Gas and water paid. 340 E. Santa Inez. No. 2. 342-6498

SOUTH SAN FRANCISCO

HIDEAWAY AND PRIVACY

Beautiful 1-bedroom apt. (ground floor) on Crystal Springs Rd., 1 block west of El Camino. $225 unfurn. Newly furn. $265. 344-1919

Action Ads Get Results

503—Apartment for Rent Furn. or Unfurn.

$110-130, modern 1 bdrm. carpets, drapes. COUPLES ONLY. Carport Washer/dryer. 588-4375

NOW LEASING BEL ARBOR

Concrete, fireproof. Hirise, close-in. Undercover parking. 3 swimming pools. Entertainment and rec. rooms. Hi-speed elevators.

Studio, 1-BR, 2-BR, 3-BR Deluxe Townhouses. Manager on premises.

BEL ARBOR APTS.

Davey Glen Rd.
(just off El Camino Real)
BELMONT
593-1492

BELMONT

2 BDRMS. unf., $185 and up.

2 bdrms. furn., $210 and up. Carpets, drapes, AEK, pool. Adults only. 14 Garden Court. Manager, apt. 1. 592-5228

Quiet Wooded Area

Spacious 1-bedroom furn. or unfurn. $150 up. 591-7284

PACIFICA

1-BDRM., $125. Adults only. Garage included. 992-5119 or 359-6786

REDWOOD CITY

$172.50 Up 1—2-BR.

Pool, elegant setting. Quality bldg. 1212 Whipple. 2 blk. west of El Camino. 366-8045

DELUXE 2-BR unf., 2 patios. $225. Furn. studios. $140. 1-BR unf. $145. All util. paid. No pets or children. 365-1462

STUDIO—1-BDRM.—POOL

Adults. 770 Ninth Ave., 366-4507; 328-8007 Ext. 21

SAN CARLOS

2-BR deluxe unit from $160 to $175. Westside close-in. 1348 Laurel St. Call 593-0361

SAN MATEO

FOUNTAINE APTS.

1-BEDROOM — From $150 up. 2-BR, 2-ba., carpeted and draped, AEK — $175 up.

1-yr. lease. NO PETS

Hillsdale E. overpass to So. Norfolk S. right 1½ blks. on Los Prados to the Fountaine office. 341-9923

COLONIAL APTS.

$165 - $180

Spacious 2 Bdrms.

Comfortable, convenient, new carpets, drapes, easy freeway access. No pets. 467 N. Idaho. Mgr. Apt. 2, 342-2998

THE HILLSBOROUGH WEST newest, most luxurious — pool, sauna, 5-acre garden site. ¼ block to shopping. Furnished or unfurn. From $166. Info., 341-1255

512—Duplexes for Rent Unfurnished

BURLINGAME

BURLINGAME

2-br. AEK, crpts., drps., $235. 3-br. AEK, crpts, drps., unfurn $275, furn $350.

TOWN & COUNTRY

Paul Constantino-Aubrey Glang
1352 Broadway, Burl 344-5704
1801 El Camino, Burl. 697-6700

1-BR. DUPLEX — Close to shops, elec. kitchen, mature adults. no pets. $140 per month. Now available.

GRANT B. SWEET

1401 Chapin Ave., Burlingame
Realtor 344-3082

NEW 3 Bdrms, 1½ baths, AEK, W/W carpets, drapes, close to transp., shops. Broadway area. Unf. $275, Fun. $325. 344-2164 or 344-8876

3 BDRMS., all-elec. kitch., w/w carpets, drapes. $225.

call UNITED 342-7216

SAN MATEO

DELUXE DUPLEX

in Laurelwood, 2 BR + FAM. RM., AEK Carpets, Drapes. Avail. 7/15. Lease $275. San Mateo Investment, 4100 S. El Camino, S.M., 349-2121

WESTSIDE Executive Duplex, 2-br., 2 baths, 2-yr.-old bldg. Large living, family and dining rms. Carpets, drapes. View of Bay. Sundeck. 2-car garage. No pets. $300. 341-1106

CHOICE WESTSIDE LOCATION 2 bdrms, 1½ baths, sep. break fast rm., dining rm. 2-car garage. Rooms very large. Carpets, drapes, stove, refrig., washer/dryer. Adults only. No pets. $250 lease. Call aft. 6 p.m. 341-4439 agt.

SPECTACULAR 3-BR., 2-bath with lovely view of bay on quiet cul-de-sac. AEK plus dishwasher. Wall to wall carpet, drapes. $325 mo. 1-yr. lease. Harold Coleman, realtor. 342-7078

LARGE 3 bdrms. Close to trans., shops. Pvt. patio. $200 plus 1-mo. security dep. ALLIED, 341-8716

2-BR.—MAPLE STREET

Elec. kitchen. Pvt. patio. FEELEY Realty 349-3717

521—Houses for Rent Furnished

BELMONT

BLMT. Hills, 3-BR, 2-ba. contemp. Lovely vw. of bay. Crpts, drps., AEK, deck, water/garb, cable TV incl. $295. 593-0550.

522—Houses for Rent Unfurnished

BELMONT

3-BR., 2½-bath, large family rm., fireplaces, circular driveway, cul-de-sac, priv. patio. 5-6 mo. lse. $375. 593-4592

3-BR., 2½-bath. Excellent view. W/W carpets, drapes, washer, dryer. $300 lease. Pet OK. — Avail. Aug. 1. 593-4301

JUST PAINTED! 3 bdrms., 2-car garage, carpet, drapes. Stove, lovely patio. Nr transp., shops. immed. poss. $285. 593-1344

IMMACULATE 3-BR., 2-ba., AEK, W/W carpets, 2-car garage — choice w/side. No pets. $285. immed. occupancy. 325-0991

BELMONT MINT CONDITION! 3-bdrm., 2-bath dining room, 2-car garage. $325. AUGUST ASSOCIATES 591-7101

522—Houses for Rent Unfurnished

FREMONT

VERY CLEAN 1 BR.

½ block to transp. Stove, refrig. $150 593-5958.

BURLINGAME

4 BEDROOMS, 2½ baths, living dining, family rooms, kitchen, double stove, dishwasher, refrigerator/freezer, washer/dryer. W/W carpeting, drapes, 2-car garage, swimming pool, magnificent view, Mills Estates. Occupancy July 10. $700 monthly. Lease. Phone 986-4653

Beautiful Pool

Burlingame Hills. 3+ bedrooms, 3½ baths, den. Patio, pool. Pool service paid by owner. $500 on lease.

ROCHEX & ROCHEX

106 S. El Camino, S.M. 344-6831

3-BEDROOM 2-bath ranch home in Burlingame Hills — Beautiful view. Includes carpets and drapes — stove and refrig. — Dishwasher and disposal. $400 per mo. RAYBOULD & BARTLETT, 344-6868

4 BEDROOMS, 2½ baths, living dining, family rooms, kitchen, stove, refrigerator, dishwasher, W/W carpeting, drapes, 2-car garage. Immediate occupancy, Mills Estates, $500.00 monthly. Lease. Phone 986-4653

2-BEDROOM HOUSE

Near transp. and shops.
Newly remod. $210—345-6917

VERY neat. 2 bdr

581—Stores and Offices For Rent

BURLINGAME

$35 and $50. Exc. offices. Downtown Burl. Close to Post Office and parking. 344-4470, 344-5254

SAN MATEO

STORE 41-3RD AVE.

1600 Sq. ft. ground floor w/mezzanine, plus 2000 sq. ft. loft for storage if needed. Lease. Owner. 344-2005

TAKE over short term lease, beautiful corner suite, prestige office bldg. 504 sq. ft. 2 mo. free to approved leasee. Coca Cola Co. 349-5551

LARGE private office, $75. Desk space. $25 plus Answering service avail. 426 Peninsula Ave., S.M. 347-8992, 347-0366

SOUTH SAN FRANCISCO

IDEALLY located offices and suites, air cond. carpets, answering and mail service, janitorial incl. 1045 Airport Blvd. So. S.F. 589-6767

583—Industrial Commer. Prop. for Rent

New Workshops Warehouses

$80 up. 90 Glenn Way, Belmont 592-1725 or 591-0706

BURLINGAME 209 sq. ft. office 5550 sq. ft. warehouse. Lots parking. Prestige loc. Herbert W. Humber, 342-7631

NEW warehouse with office space. 2700 sq. ft. 12x14 ft. 18-inch ceiling. Call 583-0885 San Bruno.

600—FINANCING GROUP

611—Business Opportunities

PROFITABLE BUSINESS LOW INVESTMENT

Nat'l. Co. now selecting men and women seeking a p/t or full time business in your area. NO SELLING. Keep present job.

SERIOUS PERSON CAN BUILD AND EARN OVER $1000 PER MO.

Many people across the nation are earning this and more in this field. Need 2-7 Hrs. per wk. spare time to start. Merely refill and collect MONEY from HIGH PROFIT, automatic FAMOUS BRAND confection routes. Start small if you wish. Cash required $899 to $2,500. Write for interview and include phone no.

UNITED ENTERPRISES

Route Division
1045 Airport Blvd.
So. San Francisco, Ca. 94080

BEAUTY SALON — an elegant shop in a first class business area. Well established. Call us for details. RESTAURANT — Just listed, this well-established restaurant seating 75. Good lease. Needs a husband and wife team. Excellent equipment. Call us for details. IT'S A SECRET — If you are interested in making money and being your own boss, stop in to see us on this one. Unlimited possibilities. COCKTAIL LOUNGE — Choice Peninsula location. $90,000 yearly gross. For details call us. LANCER REALTY CO. INC., 2440 S. El Camino, San Mateo. 345-4858

FOR LEASE PHILLIPS 66 SERVICE STATION

REAL MONEY MAKER

Small investment necessary. Training with pay. Financing available. Contact PHILLIPS PETROLEUM, 986-0188

611—Business Opportunities

HELP!

National co. needs a distributor for candy and snacks in San Mateo area. Person selected must be able to devote 2 to 10 hrs. per week (days or eves.) to make very high earnings. You may keep your present position. No selling. No experience necessary but must be reliable. Company will teach. We meet with Bankers Approval. $1650 cash required (secured). For immediate interview in your area send name, address and phone number to.

"DISTRIBUTOR DIVISION"

P.O. BOX 58, POMONA, CALIFORNIA 91769

DELICATESSEN So. San Francisco. Ideal for couple. $15,000 plus inventory, FIRM. Gross approx. $62,000 yr. Call 692-0949 aft. 5 p.m.

631—Loans, Appraisal, Insurance

2nd Trust Deeds

Up to $10,000 or more. Long terms available.

Laurentide Finance Corp.

1950 So. El Camino Real
San Mateo 341-8261

SMALL PAYMENTS

2nd Mortgages — $1000-$5000
No Points. No Prepay Penalty

FIRESIDE THRIFT

33 3rd Ave., San Mateo 342-5791
352 El Camino, S. B. 871-8033

IMMEDIATE cash for any purpose. 2nd loans on real estate. Let us show you the best terms in the Bay Area.

SAXE MORTGAGE CO.

661-2121 756-0101

Quick Money Man

$3050 repay 60 mos. . . $63.82
$5000 repay 60 mos. . . $106.24
$10,000 repay . . . . . $165.
L. J. VETTER & CO., REALTOR
220 E. 3rd Ave., S.M., 343-2500

INVESTORS who want 10% return on real estate loans. Call 697-2442 Agent

641—Money to Loan or Wanted

INSTANT MONEY

to home owners.
$1,000 to $10,000
SUPERIOR HOME LOANS
344-0071

WILL MAKE OR BUY

Second mortgages.
Nadell, Agent. 573-7493

IMMEDIATE Cash for 1st and 2nd real estate loans, up to $25,000 Agent 697-2442

700—REAL ESTATE GROUP

701—Commercial and Industrial

INVESTORS

Downtown store and apartment property 45,000 sq. ft. Close in Belmont. Zoned C-2-R4. 2 street frontages. Includes 3-bdrm., 2-bath- 4-car garage modern home. Buy this for future profit. Owner will help finance. Price $100,000. Call Mr. Wilson.

Raybould & Bartlett

10 3rd Ave., S.M. 344-6868

SELL OR TRADE offices 2500 sq. ft. Shop or Warehouse 2500 sq. ft. Try $15,000 down. Close in. Parking. 345-5168

PROFESSIONAL BUILDING. 1800 sq. ft. 407 San Mateo Dr., S. M. Exc. financing by owner. 342-5046 after 6 P.M.

702—Income, Investment

EXCHANGE

Your home in trade for Burl. 6-unit consisting of four 2-BRs., one 1-Br. and an ideal 3-BR., 2-bath for owner. Start building an equity now!

27 UNITS

In Millbrae. DELUXE! Adults only tenents. May take smaller property in trade and may trade up. Please call office for details on financing.

BURLINGAME REALTY CO

1465 BURLINGAME AVE. SINCE 1905 342-4301

INVESTMENT

OPPORTUNITY — Lot 134 x 65 in TOP LOCATION — possibility to build 11 units to suit your individual taste — Present buildings now rented — Call for further details at $45,000.

ERNST ASSOCIATES

REALTOR—MLS
1548 LAUREL, SAN CARLOS
1166 UNIVERSITY, MENLO PK.
591-7308 322-4553

TROUBLE FREE

Small commercial building in San Carlos. Leased at $175 per month. Excellent tenant. $19,750. Owner will trade up!

ring ..... SPRING

656 El Camino, San Carlos
593-1458

21 DELUXE APTS.

Swimming pool, Double corner lot. One of the best Peninsula locations. True net income in excess of $22,000, as per 1968 Tax return. Low, low rents. A once in a lifetime opportunity! Ailing aged owner must sell. $250,000.

Exclusive Agents LOUIS GALLIC CO.

752-0229 349-3386

BURLINGAME DUPLEX

Two 2-bedroom units. Potential 10-unit, deep lot. $4200 gross. Owner will consider $5000 down. $39,500.

Nahrwold Assoc. 347-9541

DUPLEX by owner 3-BR ($225) 2-BR. Vacant 7/10. New carpets and paint, AEK, mint cond. Walk to El Prado Shopping. One level on lagoon. Terms to right party. $48,950. Eves./weekends 697-4142

FOUR-Plex by owner. Large 1 bedroom units. 1 Block from Broadway, Burlingame. Ideal owner/mgr. situation. 321-4835 or 342-4701

SAN Mateo duplex. Two 2-BR 2-bath. Private entrances, patios, 2 garages. Good location. Owner. 739-1520

4-UNIT apt. bldg. Two 2-BR., 2 lge. studios. Floribunda Ave., Burl. Older but good cond. $65,000 592-1998 eves

703—Real Estate Wanted

CASH FOR YOUR HOUSE!

From San Bruno to Redwood City and Coast. Private funds. No waitnig. Call Fireside anytime, 341-2929

710—Real Estate General

FOUR BEDROOMS

San Mateo. 2 Bath, family rm., large lot, VIEW. New carpets in fam. rm., and MBR. Owner is transferred so price reduced to sell! $35,500

SWIM TIME

Burlingame Hills. Delightful new Blue Haven pool. Paneled family room with BBQ. 3-br., 2-bath- Onyx tiled entry. Self-cleaning oven. You will have time to enjoy your pool, both house and yard are mini-care. $49,950.

CONTEMPORARY

Hillsboro. Newer home with lots of style set among the trees. FOUR BEDROOMS, THREE BATHS, family rm. w/frpl., dining rm., lg. living room has slate frpl. and VIEW OF BAY! Over 3,000 sq. ft. of good family living. CALL RIGHT NOW! $69,950.

GRACE WOODS

CALL ANYTIME! 342-0881
Realtors MLS
48 Park Road, Burlingame

NO MORE players for your piano? Sell it fast with a classified ad. Dial 342-7711, or 369-1791 or 993-2262

710 Real Estate—General

FOX & CARSKADON

REALTORS

VACANT—MOVE RIGHT IN $28,950

Charming little home with a panoramic view. Just right for retired couple or as a starter home. Convenient kitchen with family dining. Large living room with fireplace: 2 bedrooms. Easy maintenance, enclosed rear yard and sun deck. W/w carpets and drapes, stove, refrig., washer/dryer. 220 wiring. Insulated. Walk to Hillsdale High.

PANORAMIC VIEW $95,000

Magnificent brand new custom-built home. 3400 sq. ft. of sheer loveliness set high atop a hill in the Carolands. Brimming with all the newest features this 5-bedroom 3-bath home also includes a slate entry, huge front doors, heavy shake roof, elegant fireplace, wet bar, separate dining room, loads of cupboard space.

951 SOUTH EL CAMINO REAL, SAN MATEO OFFICE 342-7701
Menlo Park—Sharon Heights—San Rafael—Tiburon

GOING! GOING! GONE!

That's right! This home will be gone. This will be your last chance to bid on this lovely 3-bdrm., 2-bath home. Try low down payment, lease option. Owners must sell and move out of the area by July 11th. Don't wait. Asking $33,950.

POST HOLIDAY SPECIAL

Relax after a long weekend in this lovely 2-bdrm. home. Located in one of the best areas in San Mateo. Front and rear gardens nicely landscaped. Near schools and shopping. Ideal for older couple. Priced to sell. $31,500.

☆ JOHNSON REALTY ☆

1001 S. El Camino, S.M., REALTOR Call day or nite 345-3546
1859 El Camino, Burlingame Call day or nite 697-4085

WHY PAY HIGH RENT?

Call us about our FHA Repos. Low interest, Low down payment. No closing cost. Houses and condominium apts.

McClain Rlty. 349-1441

711—Princeton, H.M. Bay

OCCUPY now. Nr. ocean. E.Z. terms. 3-BR 2-bath, fam. rm., frpl., AEK, formal din. Below mkt. value. $26,900. 726-5018

ACTION ADS

3 lines – 4 times $3
(for articles under $100)
PHONE
342-7711

715—Daly City, Colma

BY OWNER—Full 5 rm. and rm. and ½ dn. Firepl. Stall shower. Elect. gate. Nice yd. $25,-000. Call Aft. 5. 756-4300.

716—So. San Francisco

CASH RIGHT NOW

Any condition — any location
RYAN REALTY 583-5818

BY OWNER — 586 Parkway, So. San Fran. 3-BR., Full Basement, Near schools. Ideally located. 588-1934

721—Millbrae

BY PRIVATE party. Millbrae Highlands 3-BR, 2-bath, sep. D-R. Drapes, w/w carpets. 2-car gar., electronic door opener. Fam. rm., nice patio. Immac. Excel. landscpg. Walk to schools, shopping, transp. $44,750. 697-5161

TWO 500 CC singles, Matchless AJS, very clean. Many parts. Dual trailer. Sell or trade all. 343-6262

722—Burlingame

S.L.C. in Ray Park

Spaciousness, location, and cleanliness. Three most important aspects of a home. This lovely 3-bdrm., 2-bath home has separate dining room and a lovely yard with built-in BBQ. Carpeted and draped. A real value offered for $45,950.

Crotty & O'Halloran

Parrott and Polhemus 349-5178

FIRST OFFERING!

LOVELY VIEW! TOP LOCATION! In North Burlingame — immediately adjacent to Hillsborough — choice residential area of fine homes! 3 BEDROOMS — 2 baths — formal dining room. SPECTACULAR FAMILY ROOM — birch paneled with corner fireplace and sliding glass doors to large patio and colorful garden. Carpeting and draperies. $59,950.

DAVIS & CLIFTON

49 PARK DR., BURL.
MLS 344-1745

Beat the Rising Prices!

BURLINGAME VILLAGE

Why pay more for a 3-bedroom home. One of Burlingame's best areas. Excellent school district. Home features central hall, large living room, separate dining room, large yard. All it needs is loving care. $29,950.

GEORGE T. CATOMER

REALTOR
277 Baldwin, S.M. 342-9593

NEW LISTING

Be sure and sure this charmer on a cul-de-sac street, so handy to everything. 2 big bedrooms plus den. Central hall plan, separate dining room, sunny kitchen with breakfast area opens to patio. Spotless condition throughout. $31,500.

HAMANN REALTY

119 W. 25th Ave., S.M. 345-3521

MILLS ESTATE

Original owner has just listed this lovely immaculate EXECUTIVE home . . . located on a quiet street. Features 3-BRS, 2 baths, fam. rm., panelled, 2 Car Gar. with elec. door opener. POOL SITE LOT. $59,950.

SAN MATEO INVESTMENT

REALTORS—SINCE 1935
4100 S. El Camino, SM 349-2121

BY OWNER. Immac. lg. 2-BR+, beautifully lndscpd. Fruit trees galore + choice loc. 761 Farringdon Ln. 344-2674

723—Hillsborough

BRAND NEW

Elegant, driftwood stone trimmed, elevated ranch home situated in secluded and sheltered, complete privacy, 4 bdrms, sunken L.R., lgr. family rm. & wet bar, 2 fireplaces. $89,500.

ABC REALTY

REALTORS
1120 Broadway 342-3551

BURLINGABLE'S SPECIAL

Search no more for a 3-bedroom, 1¼-bath in this desirable area. Spacious living rm., sep. dining rm. w/w gold carpeting. Move right in. Asking $33,750.

TOWN & COUNTRY

Paul Constantino-Aubrey Glang
1352 Broadway, Burl 344-5701
1801 El Camino, Burl 697-6700

MAY TAKE HOME IN TRADE!

Must sell this charming 3-bdrm., Burlingame home. Features include: central hall, dining room and up-dated kitchen.

HANCOCK & MARLIN

1403 Chapin Av., Burl. 347-3611

BURLINGAME BEAUTY

Mills Estates best buy! 4-BR., 2½ baths, family rm. Full elec. kitchen. W/w carpets and drapes. Sprinkler system. 2200 sq. ft. patio. Owner transferred and anxious. Price reduced to $57,500. Vogel Realty. 583-8010

OPEN DAILY 1-6

Beautifully designed new 5-bdrm., 2½ baths, elegant carpets, drapes. Quiet country setting. 1512 La Mesa Lane, 342-2657

PRICE reduced $2000. Completely remodeled. 2-BR, w/w carpts, 2-car gar., big lot. Nr. shop. school, transp. owner. $26,500. 108 Bancroft. 345-6044

BY OWNER. 3-BR house central Burlingame. 1312 Lincoln. Walking distance shopping, schools, churches, transp. 344-4242

RAY PARK. By owner. 3 bdrms., 2 baths. Family room. Close to schools and shops. Asking $45,950. 697-7597

723—Hillsborough

FIVE BEDROOMS!

Burlingame high-style contemporary with 3 baths, all-electric kitchen, dining room, den, lovely sheltered deck, fine play yard, smart new carpets, $65,000.

William Wright & Co

1432 Chapin Ave., Burlingame 344-7146

724 — San Mateo

TOWN HOUSE BY THE WATER $43,950

Live the good life in this spacious town house with all the joys of a large, comfortable family home, but none of the work. Former model home has many extras. Every room looks out to the water. 4 BEDRMS., 2½ baths. Charming family room adjoins all-elec. kitchen with serving bar. Moor your boat at the edge of the deck. Swim Club membership includes sauna and pool for small extra feet. DON'T DELAY ON THIS ONE!

TIME FOR A CHANGE? $29,950

Then try this one . . . ranch home close to schools and shopping in Fiesta Gardens. Excellent design with central hall plan. Pleasant kitchen; living rm. has fireplace and dining area. 3 BEDRMS. Large back garden with patio, lawn, completely fenced. 2-car garage. Central heat. Well maintained and a great buy for this money!

AUGUST ASSOCIATES

REALTORS
345-5721 1200 El Camino Real, San Mateo

HOUSE BEAUTIFUL

. . . has never featured a home to excel this 3-bedroom, 2-bath rancher! The new deep carpeting and custom drapes enhance the decorator touches throughout, and storage galore add to the many conveniences. All-electric kitchen has breakfast area. Dining "L" and living room with firer lace overlook neatly landscaped yard and patio. Near bus, churches and schools. $44,950.

HARVARD

PROPERTIES REALTORS
222 EAST FIFTH, SAN MATEO 342-2061

THE STRAINS–Realtors

CORNER RANCHER

Surrounded by a charming rail fence — 2 bedrooms — Separate dining room — and a two-car garage — plus a shop room with plenty of storage underneath — Carpets and drapes included at $31-500.

345-5728 19TH. AV/S. NORFOLK (PARKSIDE PLAZA) S.M.

LAURELWOOD

Immaculate 3-bedroom — 2-bath — View home — Slate entry hall — A large family room with fireplace — All-elec. kitchen — Separate dining room — Carpets and drapes included — Beautiful view of surrounding hills. $47,500.

349-0224 1101 S. EL CAMINO SAN MATEO

A SPECIAL HOME

Entertain with pride in the charming living room, spacious dining room and dream of a family room with fireplace and entrance to the garden. A gracious circular stairway leads to the three spacious bedrooms and two baths. A den or 4th bedroom on the main floor and a separate dinette adjoins the all-elec. kitchen. In a fine close-in San Mateo Park location. $74,500.

COCKCROFT & CO.

REALTORS—MLS
1345 Howard Ave., Burlingame
344-1778

Tantalizing Colonial Duplex

3 bdrms., 2 baths, and secluded patio gardens. Each unit brand new kitchens and sparkling finish throughout. More storage than you can imagine. $79,500.

NIXON ELLIOTT

REALTOR
Bank of Calif. Bldg.
4 W. 4th Ave., S.M. 347-1411

BUY OR TRADE

A real surprise. Like new. 3-BR. 2-bath rancher. With built-in kitchen and family rm. W/w carpets and drapes. Large corner lot. Expensively landscaped. Trade for small house. Only $31,950.

FIRESIDE

201 Hillsdale, S.M. 341-2929

SHOREVIEW

Clean 3 bedroom. Wired 220. Stove, ref. and rugs included. Priced at $23,300.

PARK MANOR

REALTORS MLS
34 So. B St., S.M. 342-7642

LOW DOWN PAYMENT

W/S 3-Bedrm., 1½ Baths. Enclosed Lanai. Carpets, Drapes, Firepl. Ideal. Owner says sell.

SOFOS — REALTORS

347-2001; 349-2177 S.M.

THREE BDRMS., 2 BATHS

No. San Mateo, near Woodlake. 2-car port. Work shop. Sprinklers. Patio. BBQ. Apt. zoned lot. $29,500. See 831 N. Delaware. HARLAN, Realtor, 529 3rd, S.M. 344-6393.

GLENWOOD HEIGHTS. Dlx. 3 BR's. w/2½-Ba.; Dlx. 4 BR's. w/3½-Ba. homes. Elec. Kitch's.; Din. rms.; Rumpus rms.; Etc. Nr. Beresford Pk. and Peninsula Golf Club.

OPEN SUNDAYS 788 PICO.

H. H. MacDonald Bldr.

San Mateo 345-2404

HOT STUFF

Very clean 3-BR. rancher w/dble. garage. New w/w carpets and drapes. Pretty yard with large patio. Vacant. Good terms available with small down. Only $25,950

FIRESIDE

201 Hillsdale, S.M. 341-2929

IMMACULATE HOME

3 Bedrooms, 2 baths, 2-car garage with alley in rear. New W/W carpets, new dishwasher. Many custom features. Close to stores and community swim pool. $35,950.

Ward Anderson 347-8231

407 South B St. San Mateo

SAN MATEO Park. New Roman Greco design. 5-BR., 5 baths, on almost ½ acre. $105,000. Make offer. Owner. Eves call 347-2877

Elegance With a View

$3500 DOWN

Custom White cliff home. Every appointment is quality. Luxurious carpeting throughout. Fantastic view of Bay and Crystal Springs Lakes. 2 min., from new freeway. Truly fine homes. Offered for $55,950.

Crotty & O'Halloran

Parrott and Polhemus 349-5178

SUNNYBRAE RANCH

2 Bdrms., separate dining room, large kitchen, cabana and secluded patio. Sprinklered front yard. Cozy and comfortable with w/w carpets and drapes. $27,500.

call UNITED

1419 Burlingame, Burl. 342-7216

ASSUME GI LOAN

How do you like payments lower than rent? Well, you can have them on this 3-bdrm., 2-bath, 2-car garage ranch style home. Assume the present loan and start building your equity! Only $27,500.

Laurelwood Realty

2555 Flores, S.M. 349-2109

ASSUME 5¼% Loan

Lovely 4-bdrm., 2-bath family rm. Atrium entrance. Secluded, professionally landscaped rear yard. Offered for $36,950.

Crotty & O'Halloran

REALTORS
Parrott and Polhemus 349-5178

ENGLISH COTTAGE

With giant living room

WESTSIDE

1-BR, 1-Bath
SALIN REALTY 349-1522

Custom Built Quality

4-BR, 2½-bath + shower, hot water heat, 2 fireplaces, BBQ, elec. door, sprinklers, AEK Provincial kitch. Sep. cottage. Stone front. $72,500. $15,000 dn. 7½%. Open. 404 Hillsborough Blvd. 342-8509

KICK THE RENT HABIT! This handsome 3-bedroom RANCHER has been beautifully maintained. 2 baths, 2-car garage, hardwood floors, fireplace, beamed ceilings. You'll be pleasantly surprised what $27,500 will buy! APEX REALTY, 592-6355

ARAGON District. Owner. 5-BR, 3 baths, shake roof, built-in elec. kitchen, formal din. rm., breakfast rm., fireplace. Fully carpeted and draped. Lge. secluded back lawn w/patio, BBQ, custom doll house. Immac. modernized home in best loc. $54,950. Open every day 3-7 p.m. 218 Avila or call 341-7110

OWNER LEAVING

You can have early occupancy on this delightful 3-BR, 2-bath home. Covered lanai and patio, fenced yard. A short walk to shops. Across the street from school. Only $30,500. Bruce Watson & Co. 343-3633

OPEN 2-4, July 7 thru 10

230 GRAMERCY

3-br., 2-ba., beaut. Decor ranch. Walk dntn., San Mateo. $47,000, Owner 347-2518

BY OWNER—$23,950

3 BR, fireplace, hardwood
100 S. Norfolk. 343-6810

ATT. Parrott Dr. Home. Walk CSM. 35-ft. Living-Dining. Cpt., Drapes. 3 lg bdrms, 2 baths, AEK. Principals only. 345-1086

EXCLUSIVE

GRACIOUS GEORGIAN COLONIAL

One of Hillsborough's landmark residences set among impressive oak and redwood trees. The beautifully landscaped and sprinklered one acre grounds afford complete privacy. Extra large living room and dining room makes large group entertaining convenient and gracious. Second floor has 8 large bedrooms and 7 baths off a central floor plan. Large covered lanai overlooks a 20x50-foot heated and filtered swimming pool. Basement has ample storage space, gardener's quarters and pool dressing rooms. One of Hillsborough's finest close-in areas. $149,000.

COLDWELL, BANKER

REALTOR

DI 2-4313 100 S. EL CAMINO REAL, SAN MATEO
10 Bay Area Offices—26 Offices in California, Arizona, Nevada
OUR POLICY:
Strictly brokerage—never competing with our clients

WANT ADS GET RESULTS

724—San Mateo

PORTOLA DRIVE

Lovely quality home on one of San Mateo's prettiest streets. Beamed ceiling living room, spacious dining room, breakfast room and laundry room. 2 good sized bdrms., beautiful exterior lanai w/built-in BBQ Recently painted and new roof. A real value. Offered for $37,950.

Crotty & O'Halloran

REALTORS
Parrott and Polhemus 349-5178

ASSUME HIGH 6¾% LOAN

Immaculate 3 bdrms., 2½ baths, family room home. Sunken living room, separate dining room, large built-in kitchen. Spacious bedrooms, 2 lovely patio deck plus level yard. View Crystal Springs lakes. No loan fee. Offered for $46,950.

Crotty & O'Halloran

Parrott and Polhemus 349-5178

MANY EXTRAS

3-bedroom, 1½-bath home with covered patio on large corner lot. Beautiful tiled corner fireplace. Close to schools, shopping and transportation. Only $31,500.

H. KENT ATWATER

REALTORS—MLS
1481 Burlingame Ave., Burl.
343-3656

725—Foster City

√LARGE FAMILY?

If so, don't miss seeing this 5-bedroom, family room, 3-bath, new listing . . . separate dining room . . . all-electric kitchen . . . shake roof . . . fully insulated . price includes wall-to-wall carpets and drapes. . . solve your housing problem by seeing this new listing at $43,950.

LANCER REALTY

Andy Leavitt Realtor
2440 El Camino Real, S.M.
345-4858

ENGLISH MANOR ROCK SIDING

Custom built 2-story. Living room, dining room, family room overlooking lagoon lake. 3 bedrooms, 2½ baths, oversized family room with wet bar, 2 fireplaces, 2-car garage. A home of distinction. $42,950.

RUSSELL

Realtors—MLS
1015 E. Hillsdale Blvd., F.C.
349-2553—Call Now
Buy or Sell—It's Rus-sell

LOWEST PRICED

4-BR. home in Foster City. 2 baths. Large family room. Sep. formal dining room. All-electric kitchen. Carpets, drapes. $35,950.

TOWN & COUNTRY

Paul Constantino-Aubrey Glang
1352 Broadway, Burl. 344-5701
1801 El Camino, Burl. 697-6700

ASSUME 6% FHA $39,950

5-bdrm., 3-ba., family rm., dining rm. 349-0756, 359-0231

727—Belmont

VIEW HOME

Beautiful modern A-E kitchen 3-BR., 2½-bath. VIEW from bkfst. area and VIEW from L.R. Large shop area on street level in rear of 2-car garage. Walking distance to shopping, etc. Call to SEE THIS LOVELY FAMILY HOME TO APPRECIATE - $39,350.

SAN MATEO ASSOCIATES

1424 So. El Camino 341-8704

IN A SETTING of MAJESTIC OAKS and LUSH GREEN ground cover close to Notre Dame school. Attractive brick trimmed 3-bdrm. home, charming living room, separate dining room, spacious master bdrm. Gleaming tiled bathrm., w/w carpet, oak floors, custom drapes. Central hall. Excellent condition inside and out. Full price $29,950. OUR EXCLUSIVE. RUPERT TAYLOR REAL ESTATE, INC. 1090 Ralston Ave., Belmont. 593-7857

New Under Construction

View toward San Carlos and Bay - 3-bedrm., 2 baths, family kitchen, living and dining L, 2-car gar., choose your own colors, apx. 1450 sq. ft. $41,-500.

CARLMONT REALTY

342 El Camino, S.C. 591-0777

LARGE 2-BRM.

2-bath, FR, 2-car garage. Lot approx. 80x110. A neat clean home with wonderful view. Just reduced $33,950.

Hillmuth, Reinhardt Anderson, Realtors

971 Laurel San Carlos
592-1415 Eves. 593-2287

BELMONT BEST BUY

Beautifully designed, custom built, modern home. Tastefully decorated. 3-BR., 3-bath plus den or 4th BR. Close-in, wind-free area. Nearly new. Excellent financing available or may trade for 2-BR. home. Bruce Watson & Co. 343-3633

CHOICE home in top condition. 3 bedrooms, 2 baths, 2-car garage, family room, 2 fireplaces, dining room, quality carpeting. Separate laundry room. HARLEY SMITH, Realtors, MLS. 601 Masonic, Belmont. 591-2661 Eves. 591-9824

OWNER transferred, must go—beaut. view home, 3-BR., 3-ba., din.-liv. rm. Modern kit., blt.-in gas oven. Lge. fam. rm. with wet bar, lge. service rm. 2 fireplaces, 1 brick, 1 mosaic. Reduced to $33,900. 591-6988

PANORAMIC BAY VIEW HOME By owner 4-BR, 2 baths, AEK, huge panelled family rm., 2 fireplaces (over 2200 sq. ft.) On quiet windfree street. Prin. only $45,000 591-9987

BY OWNER — 3-bdrm., 2-bath. Patio, split level, AEK, cpts., drapes. Close to schools and shopping. 593-3712

Action Ads Get Results

727—Belmont

VANNIER HEIGHTS

— a colony of lovely homes! Transferred owner offers beautiful executive home of 3 bedrooms, 2 baths, separate family room with brick fireplace, lovely electric kitchen. A handsome brick and shake roof rancher situated on a large view lot! Nicely landscaped including sprinkler system. $48,950 including carpeting and drapes. Immediate occupancy.

BROKER ASSOCIATES

REALTORS

"Combining a Century of Real Estate Exeprience!"

100 El Camino, San Carlos 592-2211

Open weekdays until 8 p.m.

WOULD YOU BELIEVE IT?

A 3-bdrm. home with 2-car garage and room for easy expansion - Westside - for just $29,950. This easy maintenance yard and fresh paint inside and out assures you a leisurely summer on a secluded patio. The large kitchen w/eating area and dishwasher, the dining "el" with a view of the hills and the luxurious near-new carpeting are just some of the extras which makes this a VERY BEST BUY! Don't delay, call today.

Parker Associates

255 Baldwin Ave. 342-9204

THE VERY SPECIAL

CHARM of an Early California Adobe ranch home. This rare find is on 2 lots. Close in with 4 large bedrms, 2 baths, 18 x 25 family rm., 16 x 23 beam ceiling living rm, 13 x 18 separate dining rm, 15 x 16 electric kitchen. The 15 x 18 Master bedrm. has its own private view Lanai, W/W carpeting thru out. Priced for quick sale at only $37,950

Country Club Realty

REALTORS—MLS
1910 Ralston Ave., Bel. LY 3-7895

A PASSEL OF YOUNG 'UN'S?

Turn them loose in this HUGE level yard without worry. Located on a quiet street close to school, this large 3-bedroom, 2-bath home has an all-electric kitchen with eating area, spacious living room with dining L and covered patio, too. See this one quickly at only $34,950.

BELMONT ASSOCIATES

REALTORS — MLS
1050 Ralston, Belmont 593-2138

EXECUTIVE VIEW HOME BY OWNER

Ideal for lg. family. 4 kingsize bdrms., 2 bath, AEK, huge family rm. with 2nd fireplace plus lg. hobby rm. Cpts. and drps. Sliding glass doors open to 2 large covered decks for panoramic view of bay area. Approx. 2500 sq. ft. Owners transferred. $43,500. Principals only. 593-9961.

CHARMING oak shaded Belmont Hills cottage. 2-BR., Den. Lg. kitchen. 2-Ba. Lg. view lot. By owner. $32,500. 592-2195

Owners Have Pressed The Panic Button!!

and slashed the price on their lovely spacious home. A terrific Bay view yet near level lot with sheltered patio and oak trees. Spread out and live in 4 large bdrms., 2 full baths, family room w/built-in BBQ and all-electric kitchen. Placed on a quiet street, walking distance to school. Now an unbelievable $39,950.

ALLIED

17 W. 41st Ave. Call Anytime
341-8716

NEW deluxe 2-story family home for the people who like to entertain. Sunken living room with stone fireplace. Formal dining room. Glass doors open from entry to deck patio protected by the house. All-electric kitchen with beautiful ash cabinets and opening to cement patio and rear yard with three beautiful oak trees. Family room with laundry closet and ½ bath. Upstairs are 4 bedrooms with large walk-in closets. 2 deluxe baths with vanities. A large extra room for your choice of use. 2-car garage. Wall-to-wall carpet thruout. Located near everything in the heart of Belmont in one of our best neighborhoods. Price $57,500. NORMAN MEYER INC., 1324 El Camino, Belmont. 593-7607

TRANSFERRED OWNER!!!

Must sell neatly landscaped with minimum upkeep, prime Westside area level 3-bedroom rancn style. Spotless condition in and out. Large living room-dining with log-burning fireplace. W/W carpets, drapes included. Call today—don't delay, will sell fast at $30,950.

PANTANO REALTY CO

1060 El Camino, Bel. 591-7324

OWNER WILL FINANCE!

Opportunity for a lucky buyer. 3 spacious BRs. Freshly painted. Hardwood floors, Walk to everything. Level yard. Ready for occupancy. Only $25,950.

DE MATTEI REALTY

1332 El Camino, Bel. 591-2614

731—San Carlos

UNUSUAL CONTEMPORARY ADAPTATION!

SET at ATTRACTIVE ANGLES on the 85x100 lot this BOARD and BATTEN HOME is MOST APPEALING!!! BEAUTY OF LANDSCAPE from the PICTURE WINDOW of the ATTRACTIVE LIVING ROOM — LARGE KITCHEN plus LARGE SEPARATE FAMILY ROOM — 3 BEDROOMS — 2 BATHS — CARPETING AND DRAPERIES included! The FINEST in INDOOR-OUTDOOR LIVING for you! IT's DIFFERENT!! IT'S LIVABLE — and LOVABLE AT $35,950. (Room for BOAT STORAGE.)

THE FRATERS–Realtors

530 El Camino, San Carlos LY 3-7815

EARLY CALIFORNIA

Truly one of the finest homes in San Carlos featuring mission-style design with hand-tiled roof and brick exterior, high arched ceilings with massive hand-hewn beams, Mexican tile floors. 3 bedrooms, 3 baths, separate family room with hand-carved wet bar, 18x27 living room, 15x17 formal dining room, large kitchen with breakfast area, 2 fireplaces, 2-car garage. U-shaped house encloses 45x64 quarry tile patio with built-in BBQ for outdoor entertaining. 20x40 pool. Close-in level lot is more than 1/3 acre. By appointment only. Our exclusive at $59,950.

AUGUST ASSOCIATES

376 El Camino San Carlos
591-7101

A BLUE RIBBON HOME . . . in finest area, brimming with all the newest features . . . spacious living room and dining room with picture windows, oversize kitchen/family room, 3 bedrooms, 2 baths. Lovely view . . . beautifully appointed. $49,500.

PEN-PAC REALTY CO.

336 El Camino San Carlos
591-8981

CONTEMPORARY

Styling in this 3-bedroom, 2-bath VIEW home on a close-in, level, view lot. Beamed ceilings. Curved brick fireplace. Lots of charm. $36,950.

THE
AVENUE REALTY

AT THE DEPOT
SAN CARLOS
591-0791
REALTORS—MLS

JUST LISTED

Very attractive 2-BR home. Beautiful landscaping, carpets, drapes. Owner needs quick sale and has priced at a low $20,950. FIRESIDE HOMES & INVEST., 1784 El Camino, San Carlos, 593-1444

732—Redwood City

ROSE TREES LINE THE WALK . . . to the front door of this attractive, well cared for home. 2 bedrooms, family room, 2-car garage. Beautiful large lot for outdoor living carpeted/draped, Redwood City. $32,750.

PEN-PAC REALTY CO.

336 El Camino San Carlos
591-8981

732—Redwood City

BY BUILDER EXECUTIVE MANSION

Choice location in Emerald Lake Highlands. Panoramic view. Lge. beamed ceiling liv. rm. w/stone fireplace, formal din. rm. Good size kitch. and dinette with an abundance of raised paneled cabinets. Roomy paneled family rm. w/built-in bar and Galaxy frplc. Choice of carpeting. Redwood patio decks. Intercom. Lge. dble. garage w/Genie opener. 4 lge. BR., 2½ baths. $56,900. 850 Seminole Way. 593-5967

WHY PAY RENT!!

Westside and near Sequoia Hospital. Clean 5-room home. 2 bedrooms, large cheerful kitchen. Living room has flagstone fireplace. Separate dining room. Steel sash windows. W/w carpets. Several fruit trees. Det. garage. Call today to see! Our exclusive. $25,250.

GREEN REALTY

SINCE 1946
1524 El Camino, S.C. 591-4481

734—Atherton, Menlo Park

1 ACRE — 3 BR., F/R, Pool. AEK. Asking appraised value $74,950. Reply Box 3073. The Times, S.M.

737—Woodside, Portola La Honda

UNIQUE private acre estate. Pool, lanai, tennis, etc. 4-BR, fam. rm. w/bar, 3-car gar. $79,500. Owner. 851-8271

741—Santa Clara County

WANT TO GET OUT OF THE WIND?

You can in Waverly Park Prestige area in Mountain View. Beautiful corner 3-BR rancher like new W/Family Rm., full dining room, AEK, and every amenity. Only $44,-950. Assumable loan or your terms. Will consider exchange for S.M., Burl. Burrmill Co. Realtors. 347-5522

Want Ads Get Results PHONE 342-7711

761—Bay Area Counties

DRAMATIC SHOWPLACE. One of a kind. Fabulous for entertaining. Heated pool. View from every room. Complete privacy. Bachelor or couple. By Owner. $62,500. 897-5868

781—Resort and Country Property

CALAVERAS COUNTY
10 ACRES. $4,950

Cash or $900 down, $51 mo. Owner must sell this weekend. Views, trees, seclusion, electricity. Ideal for recreation, retirement or investment. 9 miles from San Andreas. 2000 ft. elev. Must see to appreciate. (209) 754-4165 or 754-4748

WATERFRONT 760-ft. frontage. 9 acres. Level bordered by Nat'l Forest. Sierra Co. 3 hrs. S.F. Would make 4 beau. 2¼ acre sites. Sell all or parcels. 345-7817

LOT—Yosemite Nat'l Park 6 miles to Badger Pass Ski. Just developed, all utilities. 266-8575, call evenings.

SALE or rent weekly, wkends, cabin, approx. 1/3-ac. Access. small lake. Nr. Arnold, border Nat'l Forest. 341-3270

BEAUTIFULLY wooded lot 6 miles from Lake Tahoe in Christmas Valley. $3,950. $500 dn. pmt. Bal. $45 mo. Call 341-1942 or 321-7282

791—Lots

R-4 ZONING

Westside just off El Camino near Mills Hospital. Over 15,000 square feet. $150,000.

PROFESSIONAL ZONING

On North San Mateo Drive near Poplar. Medical/dental plans included. Almost 12,000 square feet. $115,000.

ROCHEX & ROCHEX

106 S. El Camino, S.M. 344-6831

$35,000 Cash. R3 lot and city OKed plays for 16 townhouses. Hot spot in Mt. View. 4 blocks to commuter train. 325-ft. street frontage. Bob Huey, Realtor. (408) 266-9393

WATERFRONT LOTS

Foster City
For Sale
See your broker or phone
349-1244

792—Acreage

4-PLUS acres on trout stream Beautiful pine cedar and fir trees. Adj. El Dorado National Forest. — Private entrance, 3 lakes to enjoy view Sierra—Air strip. Price $6900 — 10% down. Excel. terms. Agent. 344-4567

800—GROUP BOATS and AIRPLANES

811—Airplanes

MEMBERSHIP OPEN

Most reasonable flying club in San Carlos. Cessna, Piper. From $9 hr. wet. 648-8700 days, 697-8345 eves.

821—Boats and Supplies

NORDEX 12 FT. SAILBOAT

with full rigging and new trailer. $575. 343-6034

'65 CHRIS CRAFT

Super Sport Ski Boat. $3,000. 592-0416

18-FT. SKI BOAT

125 Merc. cover, trailer, skis, $2200. 347-4520

SPORTSCRAFT 20-ft., in/out 165 HP, all fibreglass, 4-wheel trailer, w/surge brakes. Purchased last yr. for $6000, will sell for $3795. 591-5661

14-FT. Fiberglass Sea Fury Ski boat. 70 h/p Mercury motor. Recently overhauled. Very good cond. $850. 344-4251

900—AUTOS GROUP

902—Auto Painting and Repairs

GRAND OPENING SPECIAL

Playboy body shop. We pay rental for 1969 loaner car while your car is being repaired. Complete body and fender. Free estimates, free courtesy car. 316 8th Ave. 347-8291

903—Auto Parts

REBUILT ENGINE

312 Ford, 4 barrel
344-6219

VW rt. frnt. and lft. rr. fenders, $10 ea. Left door $15, tow bar $20, for VW, dune buggy, jeep. 343-3841

911—Motorcycles and Scooters

'66 BSA 441

593-4620

BSA '31 Stored for 15 yrs. 3200 orig. miles. Runs like new. $400 firm. J. Palmer 355-6689

BULTACO MATADOR '66 Street legal chamber, excellent condition. $500. Call 583-2053

HODAKA '69 Ace 100. Under 100 mi., $50 and assume payments. Approv. credit. 726-5646 aft. 6 p.m.

'68 HONDA 350

A-1 condition. Must sell. $525. 366-3062

MINI HONDAS

2 brand new $450 for both. 697-5224 'til midnight

HONDA '68 125 Scrambler. Going into service. Must sell. $270, or best offer. 692-2690

HONDA '69 175 5-speed. Low mileage. Take over payments. Call after 5 p.m. 591-1564

HONDA '67 305 Scrambler. Exc. cond. $475 or best offer. 347-7878 after 7 p.m.

HONDA '69 160. Less than 200 mi. $475. '69 Holsclaw motorcycle trailer, hauls 3 bikes, $185. 344-5079

Want Ads Get Results

912—Trailers, Mobile Homes and Campers

BEFORE YOU BUY

see the Bay Area's leading recreation vehicle dealer.
DISPLAYING
CAMPERS

TEARDROP, TRAVETTE, 4 STAR CASITA, CAVEMAN AND ARISTOCRAT.

MOTOR HOMES

CHINOOK, BEECHWOOD AND ISLANDER.

'69 SPECIAL CAMPER TRUCKS

FORD, CHEV. GMC and DODGE ¾-ton, V8, 4-speed, etc.

FULL PRICE $2690

with camper purchase
SPECIAL BANK TERMS
5 YEARS
CENTRAL TRAVELAND

4850 Stevens Creek San Jose
248-8434

Volks '67 Camper

Green with white exterior with light sand interior. Equipped and ready to go. URW496. $2695.

Dave Rasmussen Volks

2727 El Camino 340-0288
SAN MATEO

ARISTOCRAT PROWLER-TERRY FLEETWOOD

Trailer City Sales, San Carlos
855 El Camino 593-2126

BUYING OR SELLING

LET US FINANCE Your mobile home, trailer or camper. LAURENTIDE FINANCE CORP. 441 El Camino, San Bruno. 588-7774. 1950 So. El Camino, S.M. 341-8261

SUMMER VACATION

RESERVE NOW! PICKUPS. CAMPERS. TRAILERS. 344-5079

Vacation Trailer For Rent

$35/wk. 593-1205. Ask for Don Dean weekday, evenings.

1966—15-FT. ALOHA

Vacation Trailer. Very good condition. $795. 593-7757

$895—New Cab-Over Camper. $1095—New 10-foot camper. San Mateo Camper Center, 21st and El Camino, S.M.

SILVER STREAK '65, 22½-ft. self-contained, quality trailer. Little used. Easy towing. $3500. 593-6374

WANTED: CAMPER to fit '68 Ford Ranchero. 343-4343 after 6 p.m.

'67 SKYLINE

12x52 2-bdrm. furn. Family park. Petaluma, (707) 763-6553

ABC tops $99; S/C hse. car air $5750. No dn. Drifter S. Strk. cmprs., trlrs., dies. Hse. car. 197 El Camino, S.C.

CHEVY '65 Cabover Camper ¾ ton. 17,800 miles, 4-speed trans. One owner $2750. 726-4912

CAMPER '65 "Open Road" 9 ft. Chassis mount. $1175. 697-8623 after 1 p.m.

913—Trucks, Tractors

NEED A TRUCK - VAN - OR HIPPIE HOME?—We've got a large selection of good trucks—all shapes and sizes. V8's and 6 cyl's. Short and long beds. Step side or wide bed. Auto. trans., 4-speed or 3-speed. From 1/8 ton rating. TOWNE FORD SALES, 1601 El Camino Redwood City, 366-5744

LEARNER'S GMC SALES

'63 Ford Econo U63923 ..$795
'57 Chev ½-T. panel B37530 ..$295
'65 GMC ¾-Ton pickup S71964 ..$1395
107 So. Linden Ave., S.S.F.

TRUCK OWNERS

JOBS AVAILABLE
For 3-axle truck owner, operators to pull 20-yard semi-end or semi-bottom dump trailers. Good steady work. 756-6505 Mon.-Fri.

GMC '69 New ½-Ton Truck $2195 plus tax and license. CS10CZA21679.—Rancho Pontiac, 200 California Drive, Burlingame. 344-7141

EL CAMINO '64

Auto., V-8, R/H. Good tires. $700. 343-2948

INT. Scout '62. Model 80. Travel top. New brakes and tires. Exc. cond. $800. 341-8194 after 5 p.m.

921—Autos Wanted

I'LL PAY SPOT CASH for your car or truck, paid for or not. Bennie Holmes, TOWNE FORD SALES. Phone 366-5744

CASH PAID FOR CARS

All makes . . paid for or not. Ask for Guy Perin, Rector Cadillac, 4201 So. El Camino, San Mateo. 345-5791

CASH FOR YOUR CAR
RANCHO PONTIAC

200 California Dr., Burlingame

CASH PAID

VW's — PORSCHE — COMPACT. Dave Rasmussen Volkswagen, 2727 El Camino Real, SAN MATEO. 349-0288

IMMEDIATE CASH
for your car or leave it on
CONSIGNMENT

FOR TOP DOLLAR SEE
JERRY BROMBERG
BURLINGAME MOTOR CO.
4101 El Camino, S.M. 573-8089

CASH PAID FOR CARS

All makes . . . paid for or not. Ask for Guy Perin, Rector Cadillac 4201 So. El Camino, San Mateo 345-5791

931—Antique Cars

'38 CHEV ANTIQUE

Excel cond. $800. Call Al, 347-5794 after 4 p.m.

MODEL 'A' FORD CPE. 1930

Exc. mechanical cond. 4 good tires. $1,000. 344-1052 or 342-0885

YOU WILL FIND WHAT is happening in the "Personal" columns of the classified ads. See now.

932—Imported Sports Cars

ABARTH Hottest 4 on the road O HC, disc. brakes, wide wheels, Pirellis, geared to go. Sport cpe., 1 owner, low miles, never raced. 431-2782

AUSTIN HEALY '57 with '63 eng., o'drive, wire wheels, hard and soft top, in excellent cond. Best offer over $1200. 343-0174 eves.

DUNE BUGGY

$1300
Call 591-3255

DUNE BUGGIES

Built to Order. Pieces and parts. 375 Oyster Pt. Blvd., So. S.F. 589-7451

FIAT
Sales and Service
JAN'S
Imported Cars, Inc.
316 El Camino Real, Millbrae
697-7867

FIATS
Demo Sale!

Only 1 of Each to Sell
124 Coupe, 124 Sedan,
124 Station Wagon,
850 Coupe, 850 Spider
Save$$$$!!!!!
IMPORTED CARS
OF HILLSDALE
2160 El Camino 349-5571
SAN MATEO

HEALY '59. 3000 4-seater. New paint and top, wire wheels. $600. Must sell. 347-4336 after 6 p.m.

KARMANN GHIA '63

GOOD CONDITION.
344-9726 after 6 p.m.

MERCEDES '66 230 SL

Hard and soft top, 4-spd. trans., AM/FM radio, stereo tape, beaut cond. $4895. 591-8047

MGA '59

$450
593-4967

PLAYBOY Dune Buggy, Orange metal flake, VW engine. Best offer. 347-6960

OPEL '68. Blue. Runs and looks like new. 15,000 mi. $1,525. 591-0944

ROVER
AND
LAND-ROVER
SALES AND SERVICE
Test drive the world's safest car today at
IMPORTED CARS
OF HILLSDALE
2160 El Camino 349-5571
SAN MATEO

SPRITE '68. Like new. 9000 miles. $1895. AUSTIN HEALTY '63 3000 A-1 COND. $1695. 347-9470

TOYOTA
Peninsula's
Largest Dealer
✓ALL MODELS
✓ALL COLORS
342-7018
It Will Pay You To See
Wilhelm Imported Motors
790 North San Mateo Drive
SAN MATEO

☆TOYOTA☆
2nd largest selling import
For PERSONAL Service Call
BILL READENCE
For the Best Deal
New and Used Cars
MELODY-TOYOTA
750 El Camino, San Bruno
761-1740 588-2313

TOYOTA '67 4-door sedan, auto. trans., r/h. Low mileage. New tires. $1350. Aft. 6 p.m. 345-7500

DISPLAY CLASSIFIED IMPORTED SPORTS CARS

932—Imported Sport Cars

VOLKS '59 Bug

With '62 Ghia engine. Good cond. $550. 345-9225

VOLKSWAGEN '58

CLEAN, NEW ENGINE.
347-3541

VW '61

Good condition. $550. 347-2087

VOLKSWAGEN '66. Top condition. Must sell. $1150 or offer. 345-4182

VW '65 Bug. Leaving for Europe. Must sell! $795 or best offer. 1 owner. 345-6637

VW '66. Sunroof. One owner. New brakes, new clutch. 347-8557 or 343-9952

VW '65 Bug, 1 owner. 23,000 mi., like new. $1150. 345-5657

VW '65. Superior condition. Extras. Absolutely dependable. $1,095 or offer. 345-8661

940—Automobiles for Sale

TOP VALUES

'66 Mustang $1595
2-dr. Hardtop. 4-speed, radio, heater. UBB926

'66 Fairlane $1595
500 2-dr. Hardtop. Automatic, power steer., radio, heater. NJC676

'67 Galaxie $2095
500 2-dr. Hardtop. Automatic, power steer., radio, heater. UAS750

'64 Malibu $1195
2-dr. Hardtop. Automatic, power steer., radio, heater. MH842

'65 Malibu $1595
2-dr. Hardtop. Automatic, power steer., radio, heater. NIF623

'66 Impala $1895
Super Sport. Automatic, power steer., radio, heater. TCH171

'67 Malibu $2195
Super Sport 396. 2-dr. Hardtop. Automatic, power steer., radio, heater. TCT961

GAS PERIAT JR.'S
San Mateo Chrysler-Plymouth
1320 El Camino, San Mateo
345-6929

BARGAIN CENTER

'65 Chev Bel Air NIN389 ..$898
'63 Chev. Imp. SS DMT052 $698
'61 Chev Bel Air CBK299 ..$298
'65 Chev Corvair MIX269 ..$898
'59 Chev Impala CLJ430 ..$398
'63 Nova CWK035 ..$698
'59 Chev wagon DMD734 ..$498
'63 Chev wagon DWF034 ..$988
'64 Rambler Am. CYF353 ..$798
'64 Rmbl. 9-P wg COL303 ..$398
'64 Rambler Am. CZK539 ..$698
'62 T-Bird, air NOP213 ..$798
'65 Falcon, air TNV903 ..$988
'62 Fairlane CSL971 ..$498
'56 Ford wagon BLG680 ..$198
'63 Falcon Sprint MIY026 ..$798
'61 Ford wagon CSD381 ..$298
'66 Ford RMR201 ..$698
'62 Contintal, air DND250 ..$988
'51 Merc BJP061 ..$98
'63 Olds D88 AXU661 ..$598
'63 Olds F85 (O.S.) ..$598
'63 Olds DZB091 ..$598
'60 Valiant NRR082 ..$98
'64 Pont. convt. MSP491 ..$798
'63 Pont. convt. DND260 ..$498
'65 Dodge G.T. EYP062 ..$898
'63 Tempest DME730 ..$698
'66 Dodge G.T. EYP062 ..$898
'61 Dodge ½-Ton C58536 ..$598
'62 Ram. wg, air DAW595 ..$598
'60 Valiant NIR082 ..$98
'64 Valiant, air PTL029 ..$898
'61 VW BOD094 ..$798
'63 VW UYB112 ..$598
'64 Spitfire MJR000 ..$988
'65 VW NRN365 ..$898
'65 Fiat wagon (O.S.) ..$598
'62 Buick, air CYP408 ..$698

Dick Bullis Used Cars

4001 El Camino, San Mateo
Across from the Villa Hotel
349-4212

TRANSPORTATION CARS $99 and up. Ask about our 2-year warranty. Use your Master Charge. Joe Liotine's CERTIFIED CARS, 1527 El Camino, SAN CARLOS. 591-2810

FORD '64 4-dr. Country Sedan. R/H, Air-cond. P/B $995. '58 Chev. Sedan Delivery panel, 3 spd. $350. 993-5523

INTERNATIONAL '63 Travel-all Station Wagon. 8-cyl. P/S, P/B, Auto. trans. R/H. $900. 588-6581

DISPLAY CLASSIFIED IMPORTED SPORTS CARS

TOYOTA COMPARE OUR DEAL

PRICES START AT **$1790**
PLUS TAX AND LICENSE

BUY NOW WE ALSO LEASE NEW TOYOTAS

COMPLETE PARTS DEPT.
OPEN SUNDAYS AND EVENINGS

DALY CITY TOYOTA

5975 MISSION DALY CITY 334-8047

941—Buick

'66 LE SABRE

2-Dr. Hardtop. Custom interior, fully loaded including factory air conditioning. We sold it new and serviced it too! UAU634.
Was $2495 NOW $2295

PUTNAM BUICK

50 California Drive
BURLINGAME 342-4321
OPEN EVENINGS and SUNDAY

BUICK '64

Station Wagon. All Power
365-1902

BUICK '66. Gran Sport. Mags. 4 Speed, 445 cu. Low mileage. Best offer. 593-6901 or 365-0776

BUICK '59 Wagon New tires, runs good, body's good. Needs minor work. $200. 345-6765

942—Cadillac

CADILLAC 1968

Convertible, Aquamarine, White top, White glove leather interior. Brand new tires. 13,000 miles. (No. P51092).
SALE PRICE
$5195
FAZACKERLY
CADILLAC

WE DELIVER
BETTER USED CARS
171 El Camino 871-9566
Brentwood, So. S.F.
OPEN EVES AND SUNDAY

Cad '67 Sedan deVille

Hardtop. R/h, auto., factory air, tilt wheel, AM/FM radio, electric seats and windows, many other extras for the DISCRIMINATING buyer. One owner. $3850 firm. 593-1079

Cad. '65 4-Dr. Sedan

White. Excellent condition. $2200. 325-6849

CAD. '62 COUPE DE VILLE

White. Good condition. 52,000 miles. $1050. 994-0965

CADILLAC '67 Convert., Factory air, full power, exec. owner. Immac. Low miles. $4295. Call 345-5422

CAD '57 "62 Series", r/h. New tires and trans. None cleaner inside or out. Must sell. $200. 583-0445

CADILLAC '55. Brown 2-Tone. 60 Series. R/H. Very clean. Must sell. $195. 692-2690

943—Chevrolet

CHEVELLE '68 396 S.S. 350 cu. in. engine, posi, 4-spd. trans. bucket seats, tach, R/H, yellow/blk. vinyl top. $300 for equity, take over bal. of paymts. $2100. $85 monthly. 756-7916

Chevrolet '64 Convt.

Impala. Wht., blue inter. Auto., P/S, tilt-a-whl. str. immac. cond. $1150. 342-0719 aft. 7:30

CHEV. '59 WAGON

P/S, P/B, auto., R/H, white walls. $150. 342-0564

CHEV. '59 Wagon

8 cyl. 4 dr. Auto., R/H, $250. 341-7737 593-3065

CORVAIR '61

Fair condition. Good tires. $150. Call 343-9327

CHEV '63 IMPALA CONV.

Red. P/S. Auto. trans. Immac. $900. 591-4894

EL CAMINO '69

300 HP, auto., P/S. $2900/best offer. Must sell. 588-2987

CAMARO '68

Lo mileage, exc. cond. Owner w/help finance. 349-5927

CORVETTE 427 '68

$4400. ALL EXTRAS!
345-6486

'64 IMPALA SPORT COUPE

V-8. Power steering. $700. Call 344-1845

CHEV. '68 2-DR. HDTP. V-8. A/t, r/h, p/s. Warranty available. Only 8,000 miles. Top condition. 344-2875

CORVETTE '61. New 327 engine, mag rims, new tires. Perfect cond. $500 down, take over payments. Aft. 5 p.m. 368-6550

CHEVY '67 Impala A-1 cond. 25,000 mi., $2195 or best offer. Call after 9 p.m. 347-7845

CAMARO '68, low mileage, mag wheels, black vinyl interior.—Excellent condition. $2200 or trade. 2629 Garfield, S.M., 341-5467

CHEVY '61 Impala Convert. Auto. trans. P/S, P/B. R/H. Good cond. $500 or best offer. 341-9165

CHEV. '65 Impala Convertible. Good condition. 20 mpg. $1195/trade sports or import. 344-7565

CHEV. '58 with '57 rebuilt eng. Stick, 4 barrel. $200 or offer. Call 343-6978

CHEV. II '62 $475, auto trans. 2-dr. hdtp. Pow. steer. Bet. 6-9 p.m. 992-7654 — 587-1022.

CHEV. '56 4-dr. sedan, 6-cyl., standard trans., very clean. $250. Call after 7:30 p.m. 697-0900

CORVAIR '61 MONZA Auto trans. R/H, Bucket seats. Good cond. Ask $250. Call 592-0672

CHEVY '59 Impala Conv. Top and seats 1-year-old. Must sell. $175 or best offer. 591-3576 after 4 p.m.

IMPALA '64 6-passenger station wagon, air condition, excellent condition. $1000. 591-6804 after 6 p.m.

CHEV. '67 Impala 4 dr., white, 327 Auto, P/S, Excel cond. $1291 or best offer. 345-1779

CAMARO '68 Z-28 Hiperf 302 cu in. Must sell. Call after 2 p.m. 349-5325

CHEV. '58. White, 4-dr., 6-cyl. Beautiful cond. New tires. $250. 697-0706

CHEVROLET '66 IMPALA, P/S, P/B, 2-door HT. Air cond., black vinyl interior. $1395. 344-9822

TIRED OF TWO WHEELS? Get fast action on motorcycles and bikes with a Classified Ad. Dial 342-7711, 369-1791, 992-2262

943—Chevrolet

CHEVROLET 1968

Caprice sedan, Baroque Gold, Black padded roof. Automatic, power steering etc. (VO8 301)
SALE PRICE
$2695
FAZACKERLY
CADILLAC

WE DELIVER
BETTER - USED - CARS
171 El Camino 871-9566
Brentwood, So. S.F.
OPEN EVES AND SUNDAY

Impala '66 H.T.

V-8, automatic, P/S
REPOSSESSION

No back payments due or an existing contract. Just pay $55 down, cash or trade and $55 per mo. on credit approval for 30 months! or pay $1650 cash. Blue Book is $1720. SFT532. Annual simple percentage rate 14.63 deferred total $1650 Dealer 537-4238. Open 'til 7:30 p.m. Many other cars available.

1964 CORVAIR

Monza, 6 cylinder, automatic, radio, heater. (CXS543)
SALE PRICE
$545
MELODY
RAMBLER-TOYOTA
750 El Camino, San Bruno
588-2313 697-5420
OPEN EVE'S AND SUNDAY

Chevy '65 Corvair

Monza. Beautiful burgundy exterior with black interior. Radio, heater, 4-speed. MLL299. $995.

Dave Rasmussen Volks

2727 El Camino 349-0288
SAN MATEO

CHEV. '62 Impala. 4-dr. P/S R/H new tires. Good Cond. $450 or best offer. 349-4326

944—Chrysler

1965 CHRYSLER 300

4-Dr. Hdtp. Good mech. cond. Orig. owner. $1500. 343-4911

945—Dodge

DODGE '66 H.T.

Convertible 500, bucket seats, V-8, auto. P/s, console.
REPOSSESSION

No back payments due or an existing contract. Just pay $56 down, cash or trade, and $56 per mo. on credit approval for 30 months, or pay $1396 cash. Blue Book is $1815. VPN931. Annual simple percentage rate 14.75 deferred total $1680 Dealer 538-6684. Open 'til 7:30 p.m. Many other cars available.

DODGE '66 Charger, DPZ247. 8-cylinder, automatic, R/H. Power steering. $1695. RANCHO PONTIAC, 200 Calif. Dr., Burlingame. 344-7141

DODGE '68 2-dr hardtop. R/h, p/s, V-8, auto. Wife's car. TLC. Low mileage. Very clean. $2595/best offer. 697-0196

DODGE '65 Polara 500. Factory air, center console, bucket seats, VERY CLEAN. $1250. 343-0406 aft. 6 P.M.

946—Ford

MUSTANG '65 COBRA

Mags, 4-speed box. Excel. cond. Call 583-7831

FORD '65 LTD 2-dr. Good mech. cond. Burgundy w/blk. vinyl top. Air cond. PS, PB, good tires. $1300/offer. 589-5983, aft. 5:30 p.m. wkdys.

THUNDERBIRD '60 Convertible. All power. Clean interior. Excellent running condition. $325. 355-1473

DISPLAY CLASSIFIED AUTOMOBILES

BELOW THE MARKET
Before You Buy Any Car—Look These Over

'63 PONTIAC WAG. $695
Full Power—MVW-075

'65 CHEV. S.S. $1595
Full Power. Air—MOH-193

'68 FIREBIRD $1795
Lo Miles. Sharp—YGX-993

'67 MERC. 4-DR. $2395
Full Pwr. Air. Like New. TJF-747

'67 PLYM. BEL II $1895
14,000 Miles—VYV-416
New Car Warranty

'67 FALCON 2-DR. $1295
Very Clean—WAY-612

DON'T MISS THE BUY OF THE WEEK
COME IN TODAY—TRADES—TERMS
JONES-MINTO FORD
347-3515
90 California Drive, Burlingame
OPEN NIGHTS AND SUNDAY

946—Ford

Today's Specials
'64 GALAXIE 500

500 Coupe. Automatic trans., power steering, radio, heater. Excellent second car. SFD010

Only $899
'62 GALAXIE 500

4-Door Hardtop. Automatic trans., V-8, power steering, radio, heater. Low mileage. Must be seen to be appreciated. A commute special. DMJ219

Only $595
METCALF-REIS

Oldest Lincoln-Mercury-Cougar Dealer on the Peninsula
Corners of
California and Peninsula Aves.
BURLINGAME
342-8607 342-8601

Mustang '65 H.T.

Vinyl top, V-8, auto., p/s.
REPOSSESSION

No back payments due or an existing contract. Just pay $44 down, cash or trade, and $44 per mo. on credit approval for 30 months or pay $1148 cash. Blue Book is $2835. VOG673. Annual simple percentage rate 1475, deferred total $1320. Dealer 538-6684. Open 'til 7:30 p.m. Many other cars available.

T-BIRD '63 CONVERT.

FULL POWER AND AIR
$750. 591-2496

Mustang '67 H.T.

Automatic, P/S
REPOSSESSION

No back payments due or an existing contract. Just pay $63 down, cash or trade, and $63 per mo. on credit approval for 30 months, or pay $1564 cash. Blue Book is $2020. USV454 annual simple percentage rate 14.75 deferred total $1890. Dealer 537-4238. Open 'til 7:30 p.m. Many other cars available.

T-BIRD '63

New paint. Good condition. $885. 589-6871

FORD '64 Fairlane station wagon. Excellent condition. $675. 344-9938

MUSTANG '66. V-8, stick, air cond. Vinyl top. Exc. cond. $1350. 341-6028

Ford '67 LTD 2-Dr. H.T.

Vinyl top, auto., p/s, factory air, 390 eng.
REPOSSESSION

No back payments due or an existing contract. Just pay $67 down, cash or trade, and $67 per mo. on credit approval for 36 months or pay $1993 cash. Blue Book is $2835. VOG673. Annual simple percentage rate 12.83 deferred total $1680. Dealer 538-6684. Open 'til 7:30 p.m. Many other cars available.

FORD '64 GAL. XL. 2-DR HT. Buck. seats. 390 4-bbl. 4-spd. New tires, brakes. Orig. owner. $1000. 341-7564

MUSTANG '69 Convertible

351 V-8, 4-barrel carb. 4-speed. $3295 or best offer. 345-6061

T-Bird '65 Landau

Auto. p/s, p/windows and seats, fact. air, disc brakes.
REPOSSESSION

No back payments due or an existing contract. Just pay $70 down, cash or trade, and $70 ptr mo. on credit approval for 30 months, or pay $1748 cash. Blue book is $2150. 5Y877114187. Annual simple percentage rate 14.75; deferred total $2100. Dealer 537-4238. Open 'til 7:30 p.m. Many other cars available.

MR. BUSINESSMAN — Put a result-getting ad in classified. Dial 342-7711 now!

DISPLAY CLASSIFIED AUTOMOBILES

—ord

MUSTANG 1967

Hardtop Coupe, Pinecrest green, Auto., Power steering, Radio, heater, etc. (TJU534).
SALE PRICE
$1995
FAZACKERLY
CADILLAC

WE DELIVER
BETTER - USED - CARS
171 El Camino 871-9566
Brentwood, So. S.F.
OPEN EVES AND SUNDAY

FORD '68 LTD Wagon. P/b, p/s, air. Radio, stereo tape. Pvt. pty. Must sell. Like new. 591-9220

FORD '68 500 Galaxie, p/b, p/s. Factory warr. Auto. trans. $2200 or offer. 347-1310

FAIRLANE '69 Wagon. P/s, p/b, r/h. 6-passenger. Low mileage. $2900 or best offer. Call 871-9805

947—Jeep

Jeeps!!!

Peninsula's largest inventory of Jeeps for your selection. Priced right. FERRIS - MILES DODGE TRUCK CENTER. Main and Middlefield Rd., Redwood City, 369-1142

948—Lincoln

LINCOLN '62

Air. Good cond. Full power. Best offer. 871-5086 eves.

LINCOLN CONT. '66 4-DR. All extras incl. air cond. Like new. Only 36,000 mi. $2995. 341-6802

LINCOLN '61 Continental. Aqua, excellent thruout. Full power. $750/offer. 589-8506 or 324-3333, Ext. 2770

LINCOLN '66, coupe. Fully equipped. $3000 or best offer. Can be seen at 1890 S. Norfolk, 345-1778

951—Oldsmobile

OLDSMOBILES

We offer a large and complete selection of the finest previously owned automobiles available. Most are local Peninsula Oldsmobiles reflecting excellent care.

Buy at Rector Cadillac who offers you the local services of your authorized Cadillac dealer.

We invite you to come in and see for yourself.

RECTOR CADILLAC
Since 1947
4201 El Camino 345-5791
SAN MATEO

OLDS '66 CUTLASS

Convert. P/s, p/b, p/seats. $1595 Call 341-6433

OLDS '69 442. P/s. Disc. brakes. 4-spd. trans. AM/FM radio. Burgundy-black vinyl top $3500. 349-6025 aft. 5.

OLDS '65 442. Full power. Air conditioning. Auto. trans. Console. $1850 firm. 343-0790

DISPLAY CLASSIFIED AUTOMOBILES

BARGAINS!

Burlingame's New Olds Dealer Has Dropped the Bottom Out of Used Car Prices! Now Save on the Peninsula's Cleanest Used Cars.

'66 CADILLAC Sedan DeVille. Like new. SDE190. WAS $3595, NOW $3300

'67 COUGAR XR7 Landau top, full power, like new. UAU722. WAS $2895, NOW $2400.

'66 CATALINA Wagon. Sharp inside and out. SFK746. WAS $2595, NOW $2300.

'67 FAIRLANE SQ. All power, still much like new. TLC707. WAS $2295, NOW $2000.

'66 PONTIAC Ventura Catalina Hdtp. Factory air. WKW902. WAS $2495, NOW $1900.

'67 OLDS Delmont Sedan with factory air cond. TID859. WAS $2595, NOW $1800.

'66 FAIRLANE GTA. Immaculate. Low miles. Air. SEW978. WAS $1995, NOW $1800.

'66 CUTLASS OLDS Sportster with power. SDM181. WAS $1995, NOW $1700.

'65 BUICK WGN. Sunroof. V-8 with full power. NEZ864. WAS $1995, NOW $1700.

'68 OLDSMOBILE 98 Sedan. Immac. throughout. XPP182. WAS $1895, NOW $1600.

'65 OLDS 442. All power w-air. Sharp. WRH806. WAS $1895, NOW $1600.

'65 STARFIRE. The best of the bucket seat jobs. VAR244. WAS $1795, NOW $1500.

'65 CHEV. S.S. V-8 with pwr. steering. Sharp. MNW054. WAS $1795, NOW $1500.

'65 IMPALA Hdtp. Sharp. V-8 with power. MNR120. WAS $1595, NOW $1400.

'65 DODGE 500 Hardtop. Factory air. Letter sharp. HMX638. WAS $1495, NOW $1300.

'65 PONT. BONN. Convertible. Low miles. Sharp. MLH633. WAS $1495, NOW $1200.

'65 RAMBLER Hdtp. 990. Still in showroom cond. RNH814. WAS $1495, NOW $1200.

'65 DODGE 500 Polara Hdtp. with power. CZT609. WAS $1395, NOW $1100.

'66 LeMANS Straight stick and nice. Z55648. WAS $1695, NOW $1100.

'64 PARKLANE Hardtop. Loaded. Like new. YIX203. WAS $1395, NOW $1000

'65 FORD SEDAN V-8 with power. Sharp. RKL133. WAS $1295, NOW $900

'61 THUNDERBIRD. Sharpest o'd bird in town. DMB406. WAS $895, NOW $700.

'64 OLDS SEDAN Delx. F-85 with power. 012781. WAS $995, NOW $700.

Our Entire Inventory Offered At Like Reductions

Gabrielson Oldsmobile
1021 Burlingame Ave.
BURLINGAME 344-5776
OPEN 7 DAYS A WEEK
SHOP SUNDAY 11 to 4

952—Plymouth

PLYMOUTH '65. Belvedere V-8 318 AM/FM stereo 8-track stereo tape deck. New tires brakes, paint, shocks, mufflers, rebuilt eng. Blue book $1275. $1010. 593-0966 aft. 5.

PLY. '67 Wag. (Fury II). New tires, auto., power, factor air, superb appearance/mech. cond. $2000. Fin. avail., 341-5446

PLYMOUTH '68 Hdtp. 413 Chrysler engine, torque flite, 3.90 rear end. Blk. naug. Bucket seats. Best offer over $600. 592-2435 or 591-7474

PLYMOUTH '67 FURY 3. Excellent condition inside and out, new tires, 23,000 miles. $1950. Call 726-5165

BARRACUDA '65 2-dr. H/top, auto. trans., new brakes, 4 new tires. Perfect cond. $1,650 or offer. 347-3933

PLYMOUTH '63 Valiant 2-door. Good cond.. New parts. Good economy car. 3-speed stick, 6-cyl. Clean. 583-7831

953—Pontiac

Pontiac '64 Le Mans

2-dr. hardtop. Auto. P/S, P/B. $1000. 343-2948

PONTIAC '64

9 pass. wagon. PS, PB, automatic. $700. 341-3287.

Pontiac '64 Grand Prix

Fair cond. Asking $950. Call 342-1045 aft. 5:30 p.m.

BONNEVILLE '68

Air cond., p/s, p/b, radials. Immac. $3195. 342-4097

PONTIAC '65 CATALINA

Convertible. Good cond. $800. 591-2790

PONT. '62 CATALINA

R/h, p/s, p/b. $500 or offer. 589-6006

GTO '67 2-DR. HARDTOP. R/h, auto. 24,000 miles. Exc. cond. Must sell. Make offer. 593-5068

PONTIAC '63 Le Mans. 4-spd. Buckets, r/h. Excellent condition. $350 or best offer. 347-0163

CATALINA '67 4-dr. hdtop. Priv. party. Auto. P/s, p/b. Factory air. 36,000 mls. An exceptional car. $2195. 573-8330

PONTIAC '62 Bonneville Convt. Above average. Must Sell. $600. 589-4664

954—Rambler

RAMBLER '64

Extras, air, 6-cylinder. $495. Call 593-2574

BE A SLY BUNNY! Sell extra things for cash with a classified ad. Dial 342-7711 now!

DISPLAY CLASSIFIED AUTOMOBILES

Ralph Williams BAYSHORE
Chrysler-Plymouth
MILLBRAE
692-3000 692-3000

$SAVE$
USED CAR SPECIALS

'69 CHEV. $2266
Impala hardtop, V-8, automatic, power steering, radio, heater, white sidewalls. (XFZ086)

'67 MUSTANG $1466
V-8, radio, heater, 4-speed. (UBL256)

'66 CONT. $1766
Continental, hardtop, radio, heater, full power, factory air. (RMN282)

'67 PONTIAC $1766
Grand Prix. Radio, heater, auto. Power steering, factory air cond. (URR101)

'67 PLYM. $1166
Gold Seal. Radio, heater, auto., power steering. (UML220)

COMPARE
NEW 1969 ROAD RUNNER

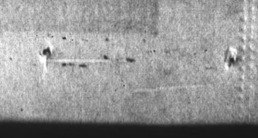

383 V-8 engine, 4-speed, heater, wide oval tires, seat belts. (RM21H93153037)

$2579

QUALITY

'67 OLDS $1566
Delmont. Radio, heater, auto., factory air cond. V-8, power steering. (UBH346)

'67 CHEV. $1366
Station wagon, radio, heater, auto. (TKJ125)

'67 COUGAR $1466
Hardtop. V-8, radio, heater. (FVT769)

'65 MUSTANG $866
White seal. Coupe, radio, heater (MEH302)

'66 MUSTANG $1066
Radio, heater, auto., power steering, V-8 (PKG662)

Ralph Williams BAYSHORE
Chrysler-Plymouth
Millbrae cut-off
Bayshore Freeway
1 mile So. of Airport
692-3000

Big Swimming Program Is Offered at San Bruno

The City of San Bruno Recreation Department will offer several new swimming courses this summer.

Junior Lifesaving course will be offered in Session III, starting July 21 and continuing Monday through Saturday for two weeks. The class will meet from 4 p.m. to 5 p.m. on weekdays, and 10 a.m. to noon on Saturdays.

Registrations for this course will be taken July 18 and July 19, from 10 a.m. to 2 p.m. at the San Bruno Recreation Center.

A registration fee of $2.50 will be charged.

There will be a Senior Lifesaving class offered in Session IV, beginning August 4, and continuing Monday through Saturday for two weeks. Class meetings will be from 8:30 p.m. to 10 p.m. on weekdays, and 10:30 a.m. to 12 noon on Saturdays. Registrations for this course will be taken Friday, August 1 and August 2 from 10 a.m. to 2 p.m. at the Recreation Center.

The registration fee will be $3.50.

The department also will offer adult beginner swimming sessions in Sessions III, IV, and V. These adult classes will be held subject to the number of participants. The registration fee for each session will be $5.

Adult lessons in Session III will start Monday evening, July 21, and continue Monday through Friday for two weeks, July 18 and Saturday, July 19 from 10 a.m. to 2 p.m. at the Recreation Center.

will begin Monday evening, August 4, continuing Monday through Friday for two weeks, from 7:30 p.m. to 8:30 p.m. Registrations will be taken August 1 and August 2, at the Recreation Center.

Adult lessons in Session V will start August 18, and continue Monday through Friday for two weeks, from 7:30 p.m. to 8:30 p.m. Registrations will be taken August 15 and August 16, from 10 a.m. to 2 p.m. at the Recreation Center.

Whitmores Son Chokes to Death

Mark Anthony Whitmore, 22-month-old adopted son of Sheriff Earl B. Whitmore and his wife Mary, choked to death Monday morning on a piece of bread.

The child died despite heroic efforts of Mrs. Whitmore to clear the obstruction from his throat and revive him.

The grief-stricken sheriff said he thought the baby was dead when it was taken by ambulance from the Whitmore home at 160 Ware Road off Skyline Boulevard above Woodside. Whitmore, who rushed home when his wife called, said she did everything possible to save the child.

Efforts to revive little Mark continued on the ambulance and at County General Hospital but doctors confirmed just before noon that he was dead.

The child, a sturdy-legged, blue-eyed blond, was the second boy to be adopted by the Whitmores, who were married on December 2, 1965.

Adopted Feb. 16, 1968, he would have been two years old September 4.

Their first adopted son, Earl Jr., enough like Mark to be his brother, is 2 years and 2 months old.

Firemen of the Division of Forestry said there was no discernible pulse when they arrived at the home.

STENOGRAPHER

Army Specialist Four James F. Gardunio, 18, son of Mr. and Mrs. Luis R. Gardunio, 845 Kipling Ave., South San Francisco, was assigned May 27 to the 2nd Infantry Division in Korea, as a stenographer.

It's a Fact

Seeing is Believing!
Self-Cleaning Oven and Broiler — Flavor Is in the Tasting!
CALORIC Ultra-Ray
Smokeless Char-Broiler.
Proof Is in Comparing!
12 Self-Cleaning Models — 4 Colors
Single and Double Ovens
4 Burner and 6 Burner Cook Tops.

"OUR SERVICE AND REPUTATION ARE OUR GREATEST ASSET"

GENERAL APPLIANCE Company
169 Fourth Avenue, Downtown San Mateo
369 Fell Street, San Francisco 621-7778

AUTO TRANSMISSION SPECIALISTS

ANY TRANSMISSION OVERHAULED ON '61-'69 FORD CHEVROLET PLYMOUTH

49.50 Labor plus parts

PASSENGER CAR MODELS

- 60 Stalls to Serve You
- Free Body Estimates
- Guaranteed Work

Discounts On All Mechanical Work

Ralph Williams BAYSHORE CHRYSLER PLYMOUTH

692-3000 Millbrae cut-off Bayshore Freeway
1 Mile South of San Francisco Airport 692-3000, MILLBRAE

300 EAST MILLBRAE AVE.
Open 7 Days a Week Including Sunday from 9 A.M. to 12 P.M.

Dental Plates

Dr. J. C. Campbell
Dentist

EASY CREDIT TERMS on approved credit for Dental Plates, Partial Plates and Removable Bridges.

All credit handled by our office.

New Dental Plates In One Day

For anyone short of time . . . in most cases if you arrive before 10 o'clock we can deliver your plates by 5:00 the same day.

FAST PLATE REPAIRS: ONE HOUR IN MOST CASES

LET US HELP YOU if you are eligible for dental work under your Dental Insurance Plan

Dr. J.C. Campbell DENTIST

Come in now—no appointment necessary.
Hours: 8:00 to 5:00 Monday through Friday. Closed Saturday.

1433 Burlingame Ave., Burlingame • Phone 343-2418

FREE PARKING RIGHT BEHIND OFFICE

OFFICES IN OTHER CALIFORNIA CITIES

CLOSEOUT—36 ONLY!!

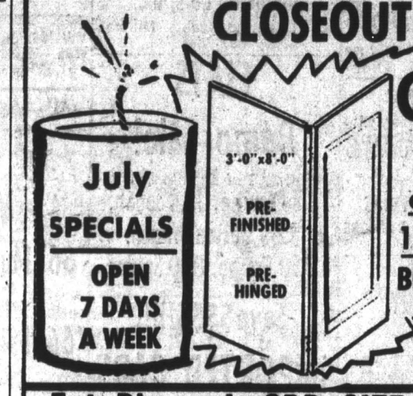

Cabinet DOORS
METAL Construction
1st QUALITY
BRAND NEW
Still in Cartons
BEST BUY OF THE YEAR!
$5.50 ea.
Reg. 39.95

Ext. Plywood—ODD SIZE SALE!
★ WATERPROOF
★ 1st QUALITY
SAVE ½
MANY USES—Cabinets, Doors, Basketball Backs

¾"x54"x29"	1.20 ea.
¾"x48"x15"	60¢ ea.
¾"x48"x31"	1.20 ea.
¾"x48"x27"	99¢ ea.

PING PONG TOPS 14.95 ¾" PLYWOOD

REDWOOD ROUGH

2"x4"	7¢ l.f.
4"x4"	10¢ l.f.
2"x6"	12¢ l.f.
2"x8"	16¢ l.f.
2"x10"	20¢ l.f.

PLYWOOD SALE! Good One Side SAVE $$$

¼"x4'x8'	3.15
⅜"x4'x8'	4.05
½"x4'x8'	5.35
⅝"x4'x8'	6.10
¾"x4'x8'	6.95

PRECUT FENCING ALL REDWOOD 5 FT. HIGH INCLUDES: 1x8s - 2x4s 4x4s 69¢ l.f.

ROBERTO SAYS: "Los precios son mas rebajos aqui." SE HABLA ESPAÑOL

REDWOOD SMOOTH 2"x4"x8' SERRA'S LOW PRICE! 49¢ ea.

SCREEN BLOCKS WOW-Wotta Buy! 29¢ ea.

1"x12" REDWOOD S4s - Kiln Dry 20¢ bd. ft. Great for Shelving!

V-RUSTIC 1x8 REDWOOD Kiln Dried. For Siding, Fences, etc. 12¢ l.f.
1x6 ..... 9¢ l.f.

THE NEW SERRA LUMBER & PATIO SUPPLIES

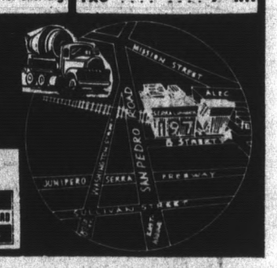

197 B ST., COLMA (Next to Alec's) 756-5055

We Deliver Anywhere

OPEN 7 DAYS - DAILY 8-5:30, SAT. 7-5:30, SUN. 8-3

EXCLUSIVE TOYOTA — EXCLUSIVE TOYOTA — EXCLUSIVE TOYOTA — EXCLUSIVE TOYOTA — EXCLUSIVE TOYOTA — EXCLUSIVE TOYOTA — EXCLUSIVE TOYOTA — EXCLUSIVE TOYOTA — EXCLUSIVE TOYOTA — EXCLUSIVE TOYOTA

MELODY TOYOTA

YOUR EXCLUSIVE AUTHORIZED TOYOTA DEALER

IS NOW AN EXCLUSIVE TOYOTA DEALER

4-DAY CELEBRATION

JULY 10, 11, 12 & 13

8th YEAR IN SAN BRUNO

In Person—Debbie Henley and Kim Hobson, Miss San Bruno

Debbie Henley, Miss San Mateo County and recent winner of a non-finalist scholarship and most talented dramatist award in the Miss California pageant in Santa Cruz, with Bill Wilson displaying one of the awards won by Toyota.

SPECIAL DEMONSTRATOR SALE
4 DAYS ONLY!

'69 Toyota Corona 2-Dr. Hardtop
Auto. trans., R&H, w/w tires, tinted glass, reclining bucket seats. Low, low mileage. Never registered, balance of new car warrantee. Serial #40136.

'69 Toyota Corona 4-Dr. Sedan
R&H, auto., reclining bucket seats, w/w tires, tinted glass, many other extras. Metallic pearl with black interior. Never registered, balance of new car warrantee. Serial #147192.

'69 Toyota Crown 4-Dr. Sedan
6 cyl., R&H, auto., factory air, reclining bucket seats. World's Finest Car. White with black interior. Never registered, balance of new car warrantee. Serial #125557.

'69 Toyota Corona 2-Dr. Hardtop
R&H, 4-spd., w/w tires, tinted glass, bucket seats. Many other extras. White with red interior. Never registered, balance of new car warrantee. Serial # LK 29203.

TOYOTA COROLLA
2 DOOR SEDAN
4 speed transmission, bucket seats, tinted glass, w/w tires, heater. All the safety features.
$1790
DEL. IN SAN BRUNO, plus tax and License

TOYOTA GT 2000 ON DISPLAY

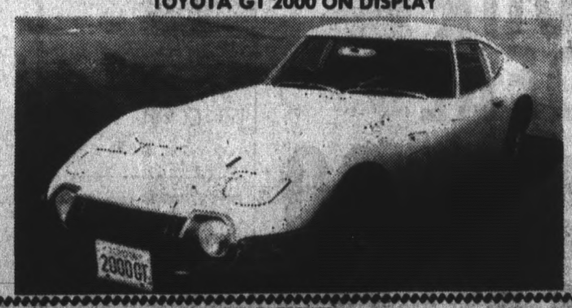

BLUE CHIP STAMPS

25,000 BLUE CHIP STAMPS GIVEN AWAY FREE

AS A DOOR PRIZE
DRAWING JULY 13, 1969, 3 P.M.
DEPOSIT THIS COUPON AT MELODY TOYOTA
No Obligation, No Purchase Necessary

VALUABLE COUPON
NAME .....
STREET .....
CITY ..... ZIP .....
CAR OWNED .....
YEAR ..... PHONE .....
Adults Only

MELODY TOYOTA
YOUR EXCLUSIVE AUTHORIZED TOYOTA DEALER
750 EL CAMINO, SAN BRUNO — PHONE 588-2313 - 697-5420

OPEN EVENINGS & SUNDAY TILL 10 P.M.

VISITOR — Swedish newspaperman Olof (Olle) Fritiof Soren Svensson (right) a member of Parliament and chief editor of Tidningen Folket, a Social Democratic daily paper, visited The Times last week and inspected Paper Capers entries with Times General Manager Harold Schlotthauer. Svensson is on a U.S. tour on invitation of the State Department.
(Post Photo)

B'nai Israel Services

Sabbath Services will be conducted at Congregation B'nai Israel July 11 at 8:30 p.m. The service will be conducted by Rabbi Solomon A. Shore and Cantor Henry Greenberg. Participating will be Stuart Bilick, who will be Bar Mitzvah the following day. The Candlelighting ceremony will be performed by Mrs. George Bilick.

Stuart Bilick, son of Mr. and Mrs. George Bilick, will become Bar Mitzvah at Sabbath Services at Congregation B'nai Israel July 12 at 10 a.m. Honored guests include grandparents Mr. and Mrs. Phillip Wiener from New Jersey; Mr. and Mrs. Jack Fireman and son William, aunt, uncle and cousin; Mr. and Mrs. Jack Bilick, aunt and uncle and Miss Sally Lustre, cousin, all from New York City.

Arriving from Los Angeles are Mr. and Mrs. Norman Berkowitz and family, Mrs. Herbert Goldman and son, Mr. and Mrs. Seymour Schwartz and Mr. and Mrs. Art Silver.

Jeff Pupils Ask to Quiz Candidates

Students of Jefferson High School in Daly City want to interview "all prospective candidates for the office of Jefferson High School principal."

The request came last night in the form of petitions presented by the incoming student body president, Riley Atkins to trustees of the Jefferson Union High School District.

Atkins said the several petitions included the signatures of 400 students.

He said more students probably would have signed the petitions, but they were being gathered on the last two days of the school term.

Berkeley High School and Mills High School, Millbrae, students were allowed to interview candidates for their principals in the past, Atkins asserted.

The petitions asked the board to allow six student body officers to interview each of the candidates to replace respected Ed Cereghino, who reported yesterday to his principalship at Rio Vista High School.

". . . The selection of a new principal will have bearing on the well-being of all Jefferson students, therefore, we hereby request immediate action on this petition," Atkins read into the record.

He did asserted the petition wording as a request; not a "demand."

District personnel deputy Dr. Harold Tonini said interviews are continuing. Nine persons have applied for the post. They are from both outside and inside the district, Dr. Tonini said.

WALTER EGLI of 17 Wakefield Avenue, Daly City, has been appointed division manager of the Hammond and Associates Agency for the Prudential Insurance Co. Egli, with the firm a little over a year, has been a special agent for the Hammond office.

Minister's Library To Be Sold

The family of the late Rev. Martin L. Wyneken of First Lutheran Church in South San Francisco is dispensing of the voluminous library collection he accumulated over the years.

Besides the offer of books to members of the congregation for a remembrance, and also bestowing many books to the church library, the bulk of many Greek, German and Latin editions will go the Historical institute of the Lutheran Church at St. Louis, Mo. Many of these books are dated from the 1800's and are part of a rare collection.

Sacrament Service

The Sacrament of the Lord's Supper will be observed this Sunday at the Broadmoor Presbyterian Church, 377 - Eighty-seventh Street, Daly City. The minister assistant, Reverend Aaron Garnet Miller, will speak on "Community and Communion."

Special music will be rendered by the choir, under the direction of David Frankeberger, with Carl Eagle at the organ.

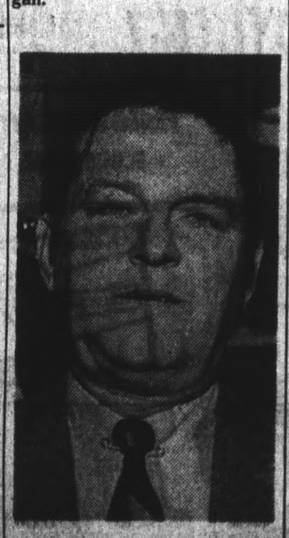

JOHN RILEY, who came to California from Vermont last January, is the new manager of the Westlake Pauson's store. A resident of Daly City, he worked briefly for Hastings before joining Pauson's. He has an extensive merchandising experience in men's wear, most of it in Vermont.
(Times Photo)

VOLKSWAGENS
PURCHASE OR LEASE
SALES DEPARTMENT
OPEN EVENINGS and SUNDAY
AND FOR YOUR CONVENIENCE
SERVICE DEPARTMENT
OPEN 'Til MIDNIGHT
MONDAY THRU FRIDAY
SERVICE DEPT.—PHONE 755-4404
ED NORRIS VW
6918 MISSION STREET
DALY CITY 756-0202

STOP
YOU CAN BUY A 1969 TOYOTA
"Get your hands on a Toyota . . . You'll never let go!"

TOYOTA COROLLA 2 DR. SED.
4 speed transmission, bucket seats, tinted glass-w/w tires, heater. All the safety features.
$1790
DEL. IN SAN BRUNO, plus tax and License
AUTOMATIC OR 4-SPEED
available with Corona Hardtop, or 4 Door Sedan, Crown Sedan and Station Wagon. Land Cruiser comes with 4-wheel drive.
MELODY RAMBLER TOYOTA
YOUR AUTHORIZED TOYOTA DEALER
750 El Camino, San Bruno 588-2313 • 697-5420
OPEN EVENINGS AND SUNDAY 'TIL 10 P.M.

STOP
HERE FOR TOP VALUE USED CARS
'66 REBEL
2 Door HARDTOP, V8, R/H, P/Steer. Red with Mat. Int. SDM062 $1495
'67 PONTIAC
LeMans coupe, V8, R/H. Beige. Exception-ally nice. WLE606 $1695
'67 VOLKS
2 Dr. Sedan. R/H, full fact. Equipment. VKH469 $1395
'66 Volks Sunroof
R/H. Full Fact. Equipment. Very clean. PJP240 $1295
'66 MERCURY
2 Dr. Hardtop, V8, R/H, Auto. Trans., P/Steer, P/Brakes. Compare this one. SGD435 $1495
'65 LINCOLN CONT
4 Dr. R/H, Auto. Trans. P/Steer, P/Brakes. Fact. Air, Leather interior. Today's Special. UGN226 $1895
'65 MUSTANG
2 Dr. Hardtop, 6 Cyl. R/H. Stick Shift. UNT069. Sale Price $995
'62 T-BIRD
Hardtop, R/H, P/steering, Auto. Trans., P/Brakes. BJB385 $795
'67 FORD GT
Hardtop, Big V8, 4 Spd. R/H, Air Cond., Decor. Nice. UMX485 $1895
'68 FORD ST. WG.
Country Squire. 10 Pass. V8, R/H, Auto. Trans., P/Steer, P/Brakes, 390 Eng. Vacation Special. WKE788 $2695
'64 CHRYSLER
Newport, 4 Door, V8, R/H, P/Steer, P/Brakes, compare this one. MHL814 $995
'65 BUICK 2 DR.
Hardtop, R/H, P/Steer, P/Brakes, Gold W/W, Mint Int. NLZ513 $1295
MELODY GOING EXCLUSIVE?
Drive by and see for yourself . . . . .
MELODY RAMBLER TOYOTA
YOUR AUTHORIZED TOYOTA DEALER
750 El Camino, San Bruno 588-2313 • 697-5420
OPEN EVENINGS AND SUNDAY 'TIL 10 P.M.

ANNUAL JULY SALE OF SALES
OPEN EVERY NIGHT INCLUDING SUNDAY 'TIL 10 P.M.
BRAND NEW 1969 GRAND PRIX Auto., P/S., P/B. Radio—Rally II—P215557 $3799
BRAND NEW 1969 CATALINA 2-Door Hardtop, Radio, Heater V-8—Priced to Sell—C108088 $2749
99 LINDEN AVE. SO. SAN FRANCISCO 761-2200
ARATA PONTIAC
529 EL CAMINO SAN BRUNO 589-9543
1965 STUDE V-8, R, H, Auto., Real Sharp. ND'V448. $529
1961 CHEVROLET Imp. 2-Dr. Hdtp., V-8, R & H, Auto., P/S. LMT521. $395
1967 CHEVROLET 2-dr. Hdtp. S.S. Vinyl top, power steering, auto. TEM735 $1699
1966 FALCON Real Sharp. No. 423-223. $749
1967 VOLKSWGN P.B. 1300. Like New. URX129. $1469
1961 PONTIAC R & H, Auto., EXG495. $295

House Cars, Demos — Executive Cars
We made a SPECIAL PURCHASE
Fantastic Savings! up to $1140 Off!
'69 Mercury 9-PASSENGER WAGON
Monterey with 392 V-8, automatic, power steering and brakes, radio, heater and defroster, elect. rear window, whitewalls, 2-speed elect. wipers, windshield washers, back-up lights, headrests, seat and shoulder belts. (9Z72Y609024)
FACTORY STICKER PRICE $4529
$3389
'69 Mercury SPORT COUPE COUGAR
351 V-8, automatic, power steering, power front disc brakes, heater and defroster, radio, whitewalls, 2-speed elec. wipers, windshield washers, back-up lights, headrests, seat and shoulder belts. (9H91H528686)
FACTORY STICKER PRICE $3641
$2789
'69 Mercury AIR CONDITIONED COUGAR
FACTORY AIR, 351 V-8, automatic, power steering, power front disc brakes, tinted glass, sport console, radio, vinyl roof, whitewalls, 2-speed elec. wipers, windshield washers, back-up lights, headrests and belts. (9R91H306325)
FACTORY STICKER PRICE $4285
$3289
OVER 150 NEW CARS READY FOR DELIVERY!
SAFE BUY USED CARS SAFE BUY
'65 Mustang Conv. $899
A fabulous buy! Equipped with V-8, automatic, power steering, radio, heater & defroster, whitewalls, etc. Dark Blue. (CQZ285)
'62 Ford Hardtop $499
Galaxie 500 4-door hardtop with V-8, automatic, power steering, radio, heater & defroster. A low-mileage car that you can trust. (DNJ219)
'64 Rambler Wagon $799
This "Classic" 4-door wagon is ideal for a large family on a budget. Complete with automatic, radio, heater & defroster, whitewalls. (MIG504)
'59 Chev. ½ Ton $499
This rugged pick-up truck has an 8' box . . . ideal for a camper unit. Radio, heater & defroster. A remarkable value at this price! (C94386)
'63 Volks $699
The perfect second car! Today's Economy Special is in excellent condition and is worth much more. Radio, heater & defroster. (DME763)
'64 Ford Wagon $999
An extra-clean 4-door Country Sedan in Jasmine Yellow with beige interior. V-8, automatic, power steering, radio, heater & defroster and whitewalls. (MKJ219)
METCALF REIS (formerly Metcalf-Meyer)
• LINCOLN • MERCURY • COUGAR
"Oldest LINCOLN-MERCURY Dealer on the Peninsula"
CORNER OF PENINSULA AVE AND CALIFORNIA DRIVE, BURLINGAME
NEW CARS: Phone 342-8601 • USED CARS: Phone 342-8607

FULL SIZE! 5-PASS. FIAT 124 4-DOOR SEDAN

How Does FIAT Do It For The Price!!
Price includes 4-wheel disc brakes, 4-speed synchromesh gear box, heater, windshield washer, leather like washable interior and up to 30 miles to the gallon.
$1990 plus tax and license
JAN'S IMPORTED CARS
316 El Camino 697-7867
MILLBRAE

RANCHO Pontiac GMC TRUCKS
BURLINGAME

OPEN EVERY NIGHT UNTIL 10 P.M.

SAVINGS
NEVER SO GREAT

BRAND NEW **'69 PONTIAC TEMPEST . . .**

Serial #233279Z601380

$2195

Plus tax and license

WHY WAIT!

WHY WAIT UNTIL SEPTEMBER TO GET THE BIG MODEL YEAR-END SAVINGS ON YOUR NEW '69 PONTIAC OR TOP QUALITY USED CAR, WHEN RANCHO PONTIAC IS OFFERING YOU THE SAME BIG SAVINGS RIGHT NOW!

BRAND NEW **'69 CATALINA HARD TOP COUPE**

$2695

Serial #25379C115010

Plus tax and license

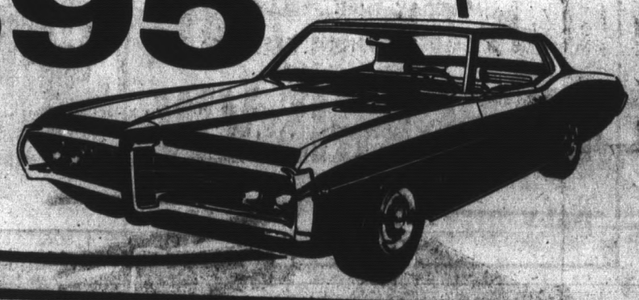

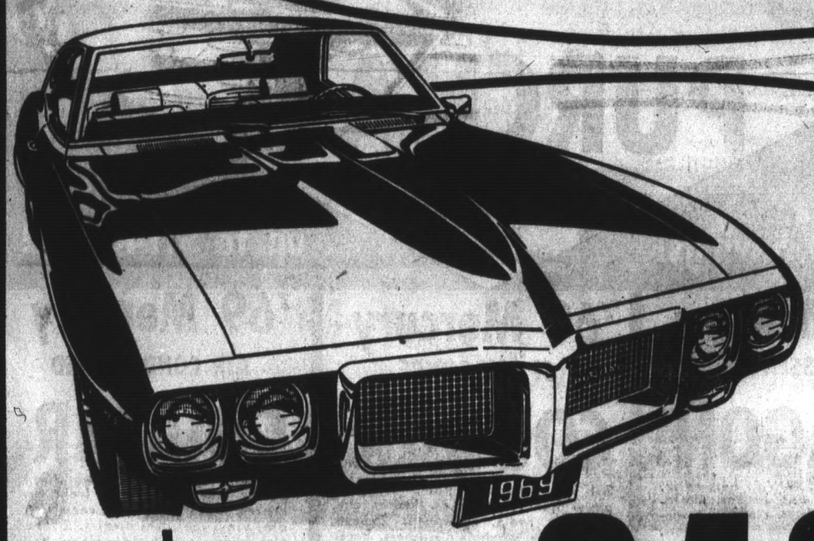

BRAND NEW **'69 FIREBIRD**

Serial #223379L602029

Plus tax and license **$2495**

BRAND NEW GMC ½-TON PICK-UP TRUCK

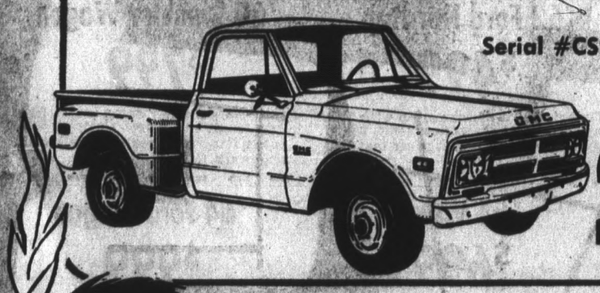

Serial #CS10CZA26709

2195

All prices plus tax and license
Prices valid until 10 p.m., Sunday, July 13, 1969

A GREAT SELECTION OF TOP QUALITY USED CARS, WITH FANTASTIC SAVINGS FOR YOU . . .

'64	PONTIAC CATALINA Automatic trans., radio, heater, power steer. WHH965	$695	'64	CHEVY BEL AIR Wagon Automatic, radio, heater, air cond. MHU068	$1095
'66	PONTIAC CATALINA Hardtop, automatic, radio, heater, power steer., air cond. PBV685	$1595	'66	DODGE CHARGER 8-cyl., automatic radio, heater, power steering. DPZ247	$1695
'68	JAVELIN 4-speed, radio, heater. VME245	$1995	'67	CHEVY CAPRICE Vinyl top, 327 engine, automatic, radio, heater, power steer. UGN601	$2195
'65	TEMPEST Custom coupe. Automatic, radio, heater. MKF037	$995	'66	PONTIAC 4-speed. TIF174	$1395
'65	BARRACUDA Standard trans. A beauty. SGE314	$995	'68	VOLKSWAGEN Radio, heater. An exceptional buy. VPY564	$1595
'65	TEMPEST Custom 2-Dr. Hardtop, V-8, auto., pwr. steer., radio, heater. RJS998	$1195	'65	PONTIAC Tempest LeMans Hardtop cpe., V-8, auto., radio, heater, P/S. NKG496	$1495
'67	CHEVY BEL AIR 2-Dr. automatic, radio, heater, power steer. URT255	$1495	'66	PONTIAC GTO Automatic, radio, heater, power steer., air cond. WZ2686	$1895

PROFESSIONAL AUTOMOTIVE REPAIR AND MAINTENANCE BY FACTORY TRAINED SPECIALISTS . . .
ECONOMICAL, DEPENDABLE AND BACKED BY RANCHO PONTIAC'S PROVEN INTEGRITY . . .

RANCHO Pontiac GMC TRUCKS

200 CALIFORNIA DR., BURLINGAME ph. 344-7141

Open Sundays and Nightly Until 10 P.M.

LONGS DRUGS "WHERE EVERYBODY SAVES" ★ LONGS DRUGS "WHERE EVERYBODY SAVES" ★ LONGS DRUGS "WHERE EVERYBODY SAVES"

29¢ VALUE
De Luxe MUSHROOMS
SLICED
BROILED IN BUTTER
2½ Oz. Cans
5 FOR 99¢

39¢ VALUE
ACCENT VILLAGE INN RICE
BEEF • CHICKEN
CURRY • SPANISH
6 oz.
19¢

ICY POINT TINY COCKTAIL SHRIMP
4½ ounce can
59¢ VALUE
39¢

SHOP EVERY EVENING
THRU SATURDAY UNTIL
9:30 P.M.
OPEN SUNDAYS
10 A.M. TO 7 P.M.

Longs Drugs
Where Everybody Saves
SAN MATEO
BOREL SQUARE SHOPPING CENTER
19th Avenue at El Camino
on Bovet Road
Drugs and Thousands of Things
DALY CITY
SERRAMONTE SHOPPING CENTER
Junipero Serra Freeway and
Serramonte Blvd.

SALE PRICES EFFECTIVE THROUGH SUNDAY
JULY 13TH
IN FAIRNESS TO OUR CUSTOMERS, Longs WILL REFUSE SALES TO DEALERS

STOP AT LONGS AND SAVE

SAVINGS BY THE TRUCKLOAD

YIELD TO OUR DISCOUNT PRICES

POLY-VI-SOL CHILDREN'S VITAMIN DROPS
50cc
3.89 value
2.44

MacLEANS TOOTHPASTE
1.09 VALUE
FOR WHITER TEETH
REGULAR and MINT
63¢

STA-PUF FABRIC SOFTENER
1 gallon bottle
LONGS LOW PRICE
1.49 value
79¢

LANGENDORF COOKIES
10 VARIETIES
5 FOR 99¢

SCOTTIES NEW CALYPSO FACIAL TISSUES
300 CT.
ASSORTED COLORS
35¢ VALUE
19¢

VALLEY VIEW DRIED PRUNES
2 pound bag
79¢ VALUE
49¢

INSTANT YUBAN COFFEE
1.59 VALUE
8 ounce jar
99¢

Head & Shoulders
SHAMPOO
CONTROLS DANDRUFF
FAMILY-SIZE TUBE
1.85 VALUE
SAVE AT LONGS
88¢

EXCEDRIN
BOTTLE OF 100
ANALGESIC TABLETS
A 1.59 VALUE
LONGS SALE PRICE
89¢

LONGS DRUGS "WHERE EVERYBODY SAVES" ★ LONGS DRUGS "WHERE EVERYBODY SAVES" ★ LONGS DRUGS "WHERE EVERYBODY SAVES"

9-Lives CAT FOOD

15c VALUE

TUNA
TUNA/LIVER
TUNA/CHICKEN

10 FOR $1

HEATH ENGLISH TOFFE BARS

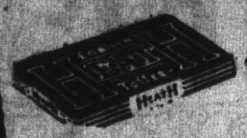

15c VALUE

LONGS SALE PRICE 6c

GLADE 57c Value

SPRAY ROOM DEODORANT BY JOHNSON WAX

SAVE AT LONGS

7 oz. 39c

PLEDG

TO WAX AS
DUST
Regular & Le

1.39 Value
14 oz.

9

DISQ-EYES HUMAN HAIR FALSE EYELASHES

self-adhesive—trimmed

2.95 value

99c

GO!

PRICES SMA

SHOP LONGS DISCOUNT PRICES WH

NOXZEMA

MEDICATED INSTANT SHAVE

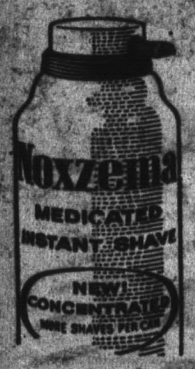

11 OZ. CAN
1.29 VALUES

77c

SUAVE HAIR SPRAY

regular and hard-to-hold

99c VALUE
13 ounces

44c

DEP CRYSTAL PINK

HAIR-STYLING GEL
1 pound jar

Compare at 1.19

66c

3.50 value

Life

Hair treatme
conditioner lot
restores softn
and body

SAVE AT LONGS

1.

METAMUCIL

a natural vegetable powder for treatment of constipation

mix with water, milk, juice or any liquid

3.33 VALUE
14 oz.

1.99

1.48 Value

LILLY INSULIN

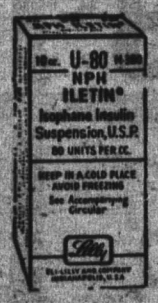

U-40 10cc 99c

2.83 Value
U-80 10cc 1.88

LONGS SANITARY NAPKINS

A 1.29 VALUE

BOX OF 40

LONGS SPECIAL

88c

HARD AS NA

HELPS MAKE S
NAILS HARD

Clear and Froste
Tints

77c value

49

NEOSPORIN OINTMENT

Helps prevent infection in minor cuts, burns, and abrasions

½ oz. TUBE

1.75 VALUE

1.19

NIKOBAN

MEDICATED GUM AND LOZENGES

36 TABLETS

BREAK THE SMOKING HABIT

2.98 VALUE

1.88

GELUSIL ANTACID TABLETS

165 TABLETS

For relief of indigestion • heartburn • upset stomach

A 2.85 VALUE

1.66

LONGS SALE PRICE

THERAGRAN M By SQUIBB

VITAMINS WITH MINERALS

100 TABLETS PLUS BOTTLE OF 30 FREE

7.95 VALUE

4.88

CEPACO

MOUTHWASH AND GARGL

1.49 value

20 oz. bottle

88

Johnso BABY

10 ounce BOTTLE

1.09 value

PLEDGE

TO WAX AS YOU DUST
Regular & Lemon

1.39 Value
14 oz.
99c

FANTASTIK

SPRAY CLEANER
32 OZ. AND SPRAY GUN

1.49 VALUE
88c

finish

Detergent for Automatic DISHWASHER

LONGS SALE PRICE
49c
79c VALUE

SPONGE MOPS

EASY WRINGER
LONG HANDLE

1.99 VALUE
99c

MASHED! STOP!

Here and SAVE

PRICES WHERE EVERYBODY SAVES!

10 GALLON AQUARIUM

with hood-heater • tubing • thermometer • booklet • filter • glasswool • charcoal • food

$20 VALUE
14.88

Life

Hair treatment conditioner lotion restores softness and body

SAVE AT LONGS **1.66**

YARN HAIR TIES

98c value

For FASHIONABLE AND CASUAL SUMMER STYLES

PKG. OF 12
59c

PONCHOS AND MATCHING HANDBAGS

IDEAL FOR BEACH

PONCHO 3.98 VAL. **3.44**
HANDBAG 2.98 VAL. **2.44**

THROW PILLOWS

Assorted colors
1.99 value
99c

HARD AS NAILS

HELPS MAKE SOFT NAILS HARD

Clear and Frosted Tints
7c alue
49c

FOLDING PIXIE SLIPPERS

SEVERAL STYLES AND COLORS
SMALL • MEDIUM • LARGE

39c

PAPIER-MACHE BANKS

BRIGHT AND COLORFUL LARGE ASSORTMENT

COMPARE AT 1.25
88c

VALUES TO 1.00

LOMA PLASTIC ASSORTMENT

YOUR CHOICE
LAUNDRY BASKET
DISHPAN
WASTE BASKET
UTILITY PAIL
CUTLERY TRAY
33c

CEPACOL

MOUTHWASH AND GARGLE

1.49 value
20 oz. bottle
88c

99c VALUE

ZORIES

ALL RUBBER THONGS
SIZES FOR MEN, WOMEN AND CHILDREN

29c

BOYS' SLIPPERS

IMITATION LEATHER SOFT SOLE
SMALL • MEDIUM • LARGE

1.29 VALUE
66c

BACTINE

SUNBURN RELIEF

STOPS SUNBURN PAIN FOR HOURS

COOLS AND MOISTURIZES

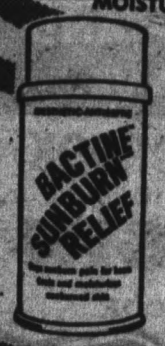

1.79 VALUE
1.19
AT LONGS

Johnson's BABY OIL

10 ounce BOTTLE
1.09 value
77c

SAVE AT LONGS

LADIES' TENNIS OXFORDS

ASSORTED SIZES AND COLORS

2.19 VALUE
1.44

LONGS DRUGS "WHERE EVERYBODY SAVES" ★ LONGS DRUGS "WHERE EVERYBODY SAVES" ★ LONGS DRUGS "WHERE EVERYBODY SAVES"

KODACOLOR FILM
VALUE 1.35
127-620-120 SIZES
88c

KODACHROME SUPER 8
2.70 VALUE MOVIE FILM
2.09

SYLVANIA AG-1 FLASH BULBS
1.75 VALUE
88c

DARTBOARD
18 INCH
4.00 VALUE
2.44

COLEMAN-2 BURNER CAMP STOVE
17.95 VAL. 12.44

COLEMAN 2 MANTLE LANTERN
MODEL #200F
WIND • RAIN BUG PROOF
12.44
17.95 Value

GARDEN GLOVES
59c VALUE
HEAVY DUTY
29c

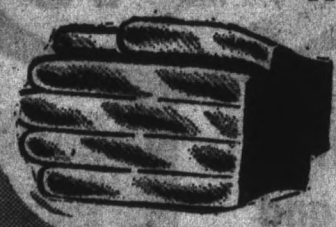

SAVE AT LONGS

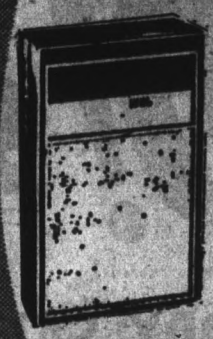

ENCORE 7 TRANSISTOR RADIO
5.95 VALUE
SAVE AT LONGS
3.44

HIBACHI SINGLE GRILL
FOR OUTDOOR COOKING AT ITS VERY BEST

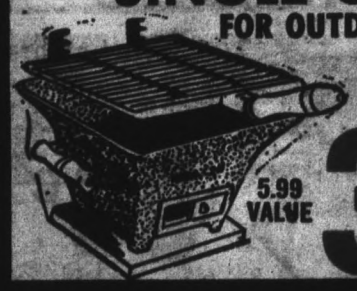

5.99 VALUE
3.88 AT LONGS

GARDEN TOOLS
DURABLE STEEL
CULTIVATOR
TRANSPLANTER
WEEDER

59c VALUE
39c

STYROFOAM BIG BOARD
98c VAL.
14"x26" SWIMMING KICKBOARD
66c

STYROFOAM SURF BOARD
For Beach or Pool
model WW61
16"x52"
3.98 Value
2.44

PAINT ROLLER AND TRAY
1.98 VALUE

77c

REDWOOD STAIN PAINT AND SUPPLY SALE
FULLY PIGMENTED RESIN BASE

FULL GALLON
1.69 VALUE
99c

PAINT BRUSH ASSORTMENT

1"x1½"x2" 29c
2½"x4" 77c

Du PONT LUCITE WALL PAINT

FULL GAL. 5.44

FREE 9'x12' PLASTIC DROPCLOTH WITH EACH GALLON PURCHASED

MATCHING INTERIOR ENAMEL
SAN MATEO STORE QT. SIZE
2.49

WHERE EVERYBODY SAVES ★ LONGS DRUGS

BROWNSTONE
KENTUCKY STRAIGHT
Bourbon Whiskey
86 PROOF
FIFTH
3.59

KILTIES BEST
BLENDED
SCOTCH
80 PROOF
FIFTH
3.75

OLD CUSTERS
KENTUCKY STRAIGHT
Bourbon Whiskey
86 PROOF
FIFTH
3.59

SKOVAR VODKA
80 PROOF
FIFTH
2.59

SHOP AND SAVE

LONGS LIQUOR SPECIALS

ROSEBROOK
DISTILLED LONDON DRY GIN
90 PROOF
FIFTH
2.99

OAKWOOD
Bourbon Whiskey
BOTTLED IN BOND
100 PROOF
FIFTH
4.09

HOMBRE TEQUILA
for delightful Margueritas
80 PROOF
FIFTH
3.99

Louis Fontaine
Import French
BRANDY
80.4 PROOF
FIFTH
3.39

LONGS DRUGS "WHERE EVERYBODY SAVES" ★ LONGS DRUGS "WHERE EVERYBODY SAVES" ★ LONGS DRUGS "WHERE EVERYBODY SAVES"